

Application No. 50763
Permit No.

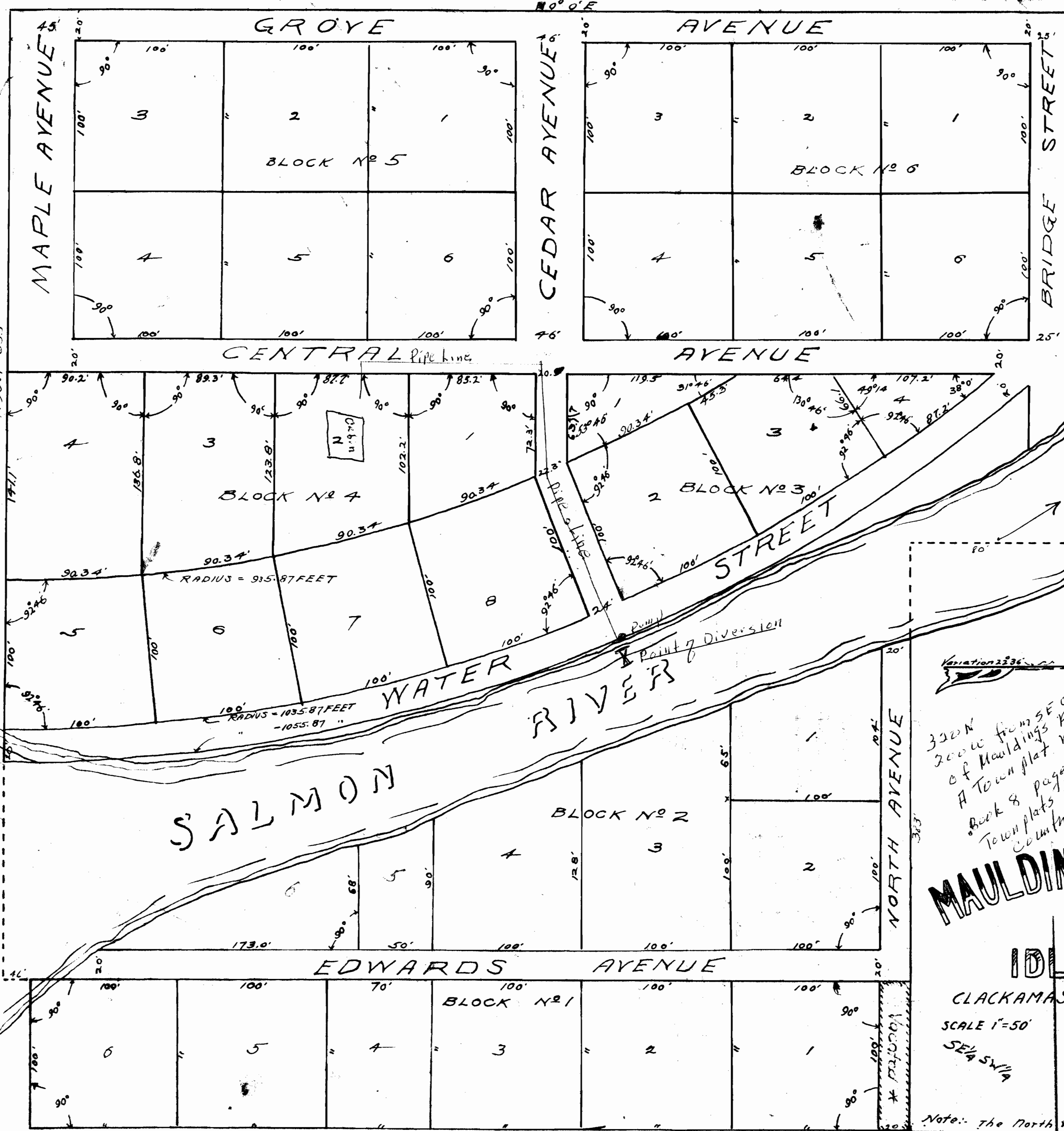

RECEIVED
JUN 28 1913
STATE ENGINEER
SALEM, OREGON

Note: The S.E. Corner of Lot 6 Block No. 6 is 43 feet West and 25 ft. South of the S.E. Corner of the NE 1/4 of the SW 1/4 of Section 9 T35R7E W.M.

3320
2000
of Maulding's Addition
A Town plat recorded in
Book 8 Page 21 Record in
Town plats for Clackamas
County Oregon

MAULDING'S ADDITION
IDLEWILD
CLACKAMAS COUNTY, ORE.
SCALE 1"=50'
SE 1/4 SW 1/4
NE 1/4 SW 1/4

Note: The North West corner of Lot No. 1 Block No. 1 is 100 feet South of the S.E. corner of the NE 1/4 of the SW 1/4 of Section 9. T35R7E W.M.

* VICTORIAN 2000 under 11-22
of Comm. Stat. T.T. of 1885, a copy
film attached in file of Clackamas
County Assessor.

Dedication
Know All Men by these Presents: That we, J. W. Maulding, and Mary E. Maulding, his wife, of Clackamas County, State of Oregon, do hereby make, establish and declare the annexed plat to be the plat of "Maulding's Addition to Idlewild"; the outside boundary of which is described as follows, to-wit: From the initial point South 530 feet thence West 100 feet, thence South 46 feet, thence West 633 feet, thence North 716 feet, thence East 350 feet, thence South 80 feet, thence East 383 feet to point of beginning.

That we are the owners of all the land embraced within the above described metes and bounds, that we caused the said tract to be platted and stone monuments to be set at the points shown upon the said plat; that the streets are of the width shown in figures upon the said plat.

All streets and Avenues designated on the plat are hereby dedicated to the use of the public as public highways forever.

In Witness Whereof, we have hereunto set our hands, and seals this 26th day of February, 1910.

Executed in the presence of:
J. C. Shultz
Wm. A. Morand

State of Oregon
County of Clackamas } ss.

This certifies that on this the 26th day of February 1910, personally appeared before me the undersigned, a Notary Public in and for the County and State aforesaid, the within named J. W. Maulding and Mary E. Maulding, his wife, to me personally known to be the identical persons described in and who executed the foregoing instrument and acknowledged to me that they executed the same freely and voluntarily for the purposes and uses therein named. In Witness Whereof, I have hereunto set my hand and official seal this day and year last above written.

SURVEYOR'S AFFIDAVIT
STATE OF OREGON
COUNTY OF CLACKAMAS } ss.

I, BEN ROSSITER, BEING FIRST DULY SWORN, DEPOSE AND SAY: THAT I HAVE CORRECTLY SURVEYED AND MARKED WITH PROPER MONUMENTS THE LAND REPRESENTED ON THE ANNEXED PLAT OF "MAULDING'S ADDITION TO IDLEWILD". THAT THE INITIAL POINT OF SAID SURVEY IS EIGHTY FEET (80) SOUTH AND ONE HUNDRED (100) FEET EAST OF THE SOUTHEAST CORNER OF THE NORTH EAST ONE QUARTER OF THE SOUTH WEST ONE QUARTER OF SECTION NINE. AT WHICH POINT I PLANTED A STONE MONUMENT 6" X 6" X 12" THAT SAID MONUMENT IS 1700 FEET SOUTH AND 100 FEET EAST OF THE NORTH EAST CORNER OF THE SOUTH WEST 1/4 OF SECTION NINE. THAT THE OUTSIDE BOUNDARIES OF THE LAND LAID OF AND PLATTED AS "MAULDING'S ADDITION TO IDLEWILD" ARE AS FOLLOWS: FROM THE POINT OF BEGINNING SOUTH 530 FEET, THENCE WEST 100 FEET, THENCE SOUTH 46 FEET, THENCE WEST 633 FEET, THENCE NORTH 716 FEET, THENCE EAST 350 FEET, THENCE SOUTH 80 FEET, THENCE EAST 383 FEET TO POINT OF BEGINNING.

I WITNESS WHEREOF, I HAVE HEREUNTO SET MY HAND AND SEAL THIS 23RD DAY OF FEBRUARY 1910.

Ben Rossiter
Notary Public for Oregon

Notarial Seal

Approved Mar. 3rd 1910
Frank B. Dinick County Judge
John Sawellen Commissioner
W. H. Mattoon Commissioner

Approved Mar. 3rd 1910
H. E. Jack County Assessor
Attest: J. W. Greenman County Clerk.
By W. R. Mulvey Deputy

Approved Mar. 3rd 1910
Chas. J. Parker Deputy County Surveyor

Application No. 244