

RECEIVED

APR 20 1972

STATE ENGINEER  
SALEM, OREGON

T2S, R44 E.W.M.

RECEIVED

MAR 17 1972

STATE ENGINEER  
SALEM, OREGON

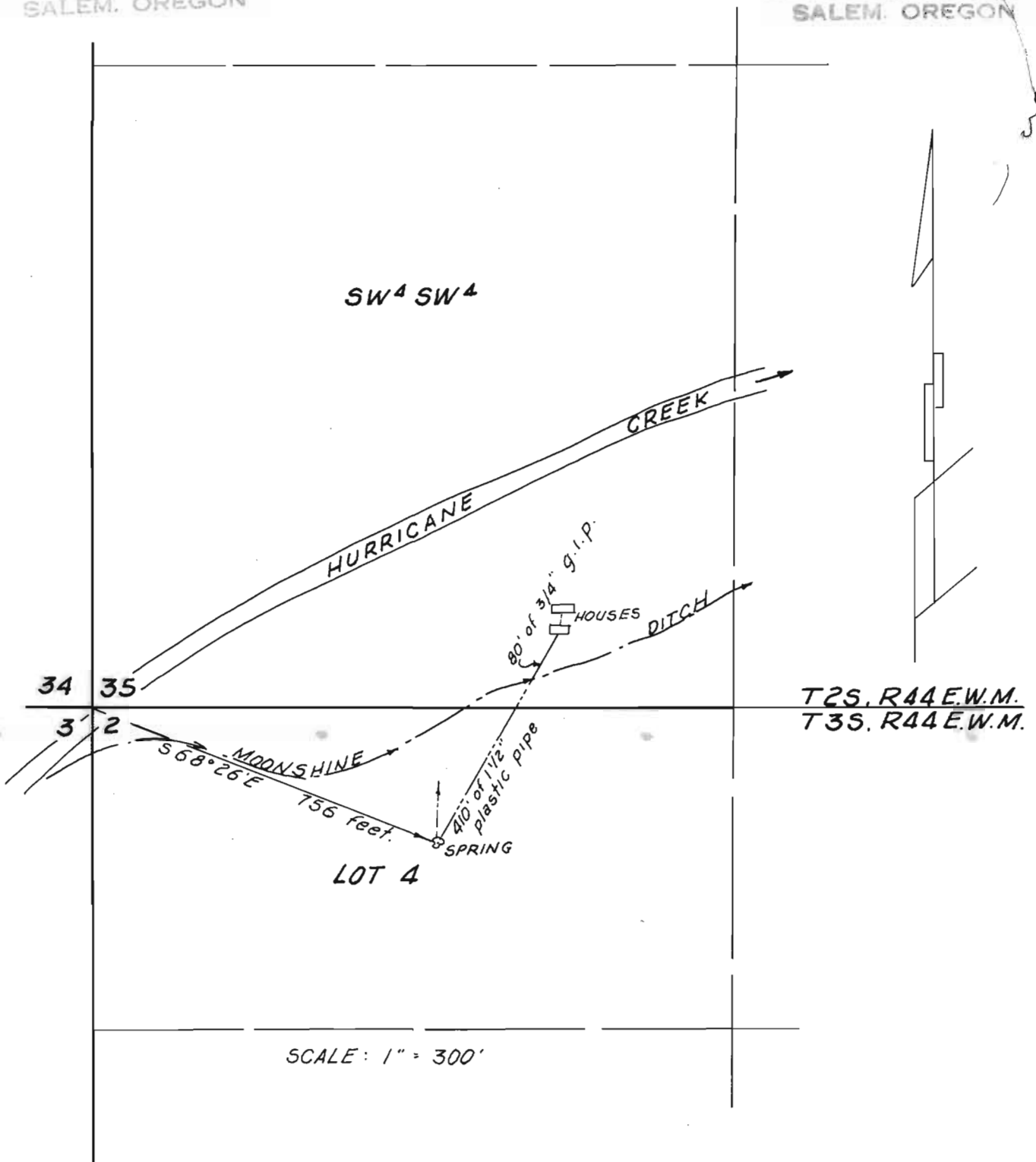

Prepared for Robert Barth by Verne H. Russell-Reg. Surveyor-Ore. 427  
Date: Nov. 20, 1971

Note: Spring is located within Lot 4, Sec. 2, T3S, R44 E.W.M.  
House is located within the SW<sup>4</sup>SW<sup>4</sup>, Sec. 35, T2S, R44 E.W.M.  
and will be served by 410 feet of 1 1/2" plastic pipe and 80 feet of  
3/4" gal. iron pipe  
Spring bears S 68° 26' E, 756 feet from NW Cor. Sec. 2, T3S, R44 E.W.M.

Application No. 49073  
Permit No. 36814