

RECEIVED

MAR 31 1972
STATE ENGINEER
SALEM, OREGON

RECEIVED
MAY 12 1972
STATE ENGINEER
SALEM, OREGON

EAGLE POINT ESTATES

LOCATED IN
SECTION 19, T26S, R4W, W.M.
DOUGLAS COUNTY
OREGON

SEEK, INC.

JANUARY, 1968

ROSEBURG, OREGON

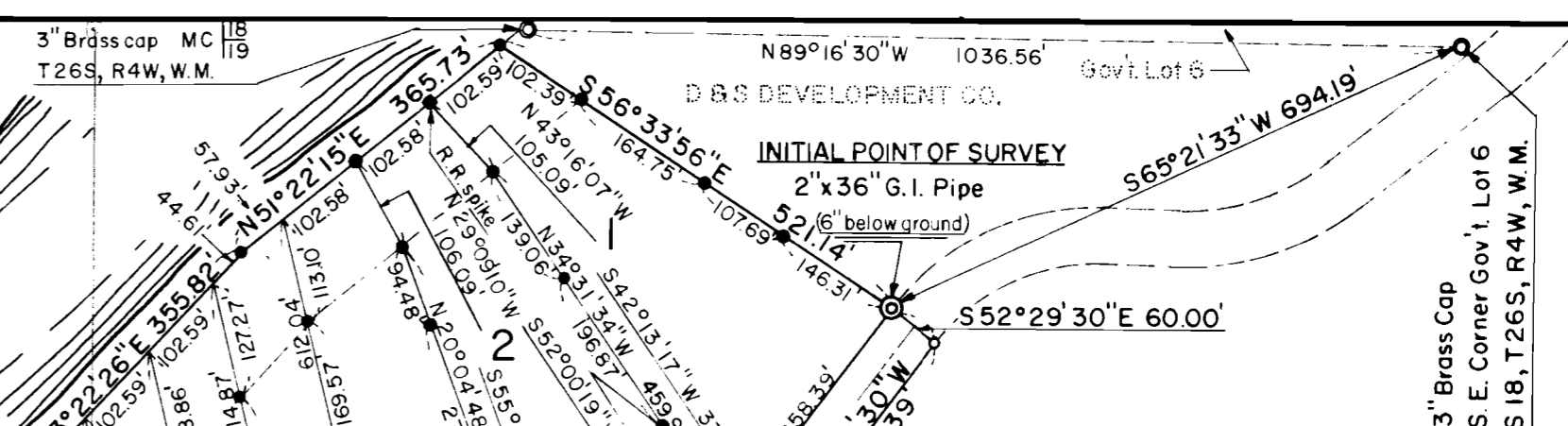

NOTES:
Lot line distances on curves are Long Chord lengths.
Bearings shown are based upon Douglas County Surveyor's File 52/24, M 11-66.
● 5/8" Iron rod, set.
○ 3/4" Iron rod, found (unless otherwise specified.)
Scale: 1" = 200'

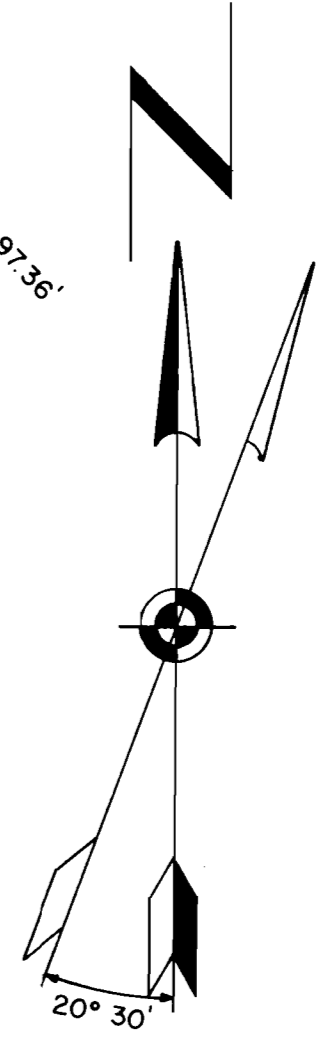

HIGH BANK LINE DATA					
Lot	Dist.	Bearing	Lot	Dist.	Bearing
1	125.96'	N48°02'39"E	19	109.55'	N44°29'49"E
2	128.50'	N51°22'10"E	20	101.63'	N55°53'05"E
3	133.77'	N52°29'34"E	21	107.64'	N50°09'08"E
4	110.13'	N4°30'11"E	22	108.88'	N49°03'33"E
5	123.40'	N31°14'47"E	23	106.62'	N49°40'30"E
6	101.02'	N45°28'53"E	24	102.09'	N53°48'45"E
7	116.16'	N35°06'42"E	25	103.56'	N52°26'46"E
8	100.42'	S81°49'49"E	26	88.57'	N88°46'38"E
9	167.94'	N21°57'08"E	27	98.70'	N57°18'53"E
10	108.56'	N48°09'05"E	28	112.84'	N45°46'58"E
11	91.85'	N57°28'46"E	29	102.58'	N53°35'13"E
12	86.40'	S83°37'16"E	30	100.17'	N55°53'34"E
13	86.78'	N58°04'58"E	31	105.39'	N51°25'45"E
14	94.16'	N47°57'26"E	32	96.66'	N59°33'43"E
15	130.09'	N27°45'18"E	33	104.23'	N52°30'28"E
16	95.64'	N46°38'07"E	34	89.52'	N50°29'37"E
17	92.65'	N49°07'37"E	35	113.09'	N58°55'17"E
18	104.12'	N40°06'10"E	36	292.05'	N40°27'12"E

C CURVE DATA (record)			
No.	Δ	R	L
1	19°34'00"	256.49'	87.59'
2	10°10'00"	873.17'	154.93'
3	3°01'00"	1928.97'	101.56'
4	29°08'00"	354.82'	180.41'
5	36°26'30"	221.38'	140.80'
6	16°01'30"	542.65'	151.77'
7	18°18'30"	603.41'	192.81'
8	27°17'30"	545.13'	259.66'
9	9°29'00"	111.647'	184.79'

State of Oregon) s.s.
County of Douglas)
I, Wm. C. Stiles, being duly sworn, depose and say upon oath that I am the Surveyor who made the survey and prepared the final plat of "EAGLE POINT ESTATE S" and that this is an exact copy of the plat of said "EAGLE POINT ESTATES".

William C. Stiles

State of Oregon) s.s.
County of Douglas)
I, G. D. Myllenbeck, County Clerk of Douglas County, Oregon do hereby certify that that this copy has been by me compared with the original and that it is an exact copy of the whole thereof as the same appears on file in my office and custody.

Witness my hand and official seal this 15th day of MAY, 1968.

G. D. Myllenbeck
County Clerk

Subscribed and sworn to before me this 15th day of MAY, 1968.

G. D. Myllenbeck
County Clerk



Application No. 49117
Permit No.

File Copy

VOL. 13, PAGE 23

VOL. 13, PAGE 23