

SE 1/4 of SECTION 8

T11S

R7W

RECEIVED

JUL 12 1972

STATE ENGINEER
SALEM, OREGON

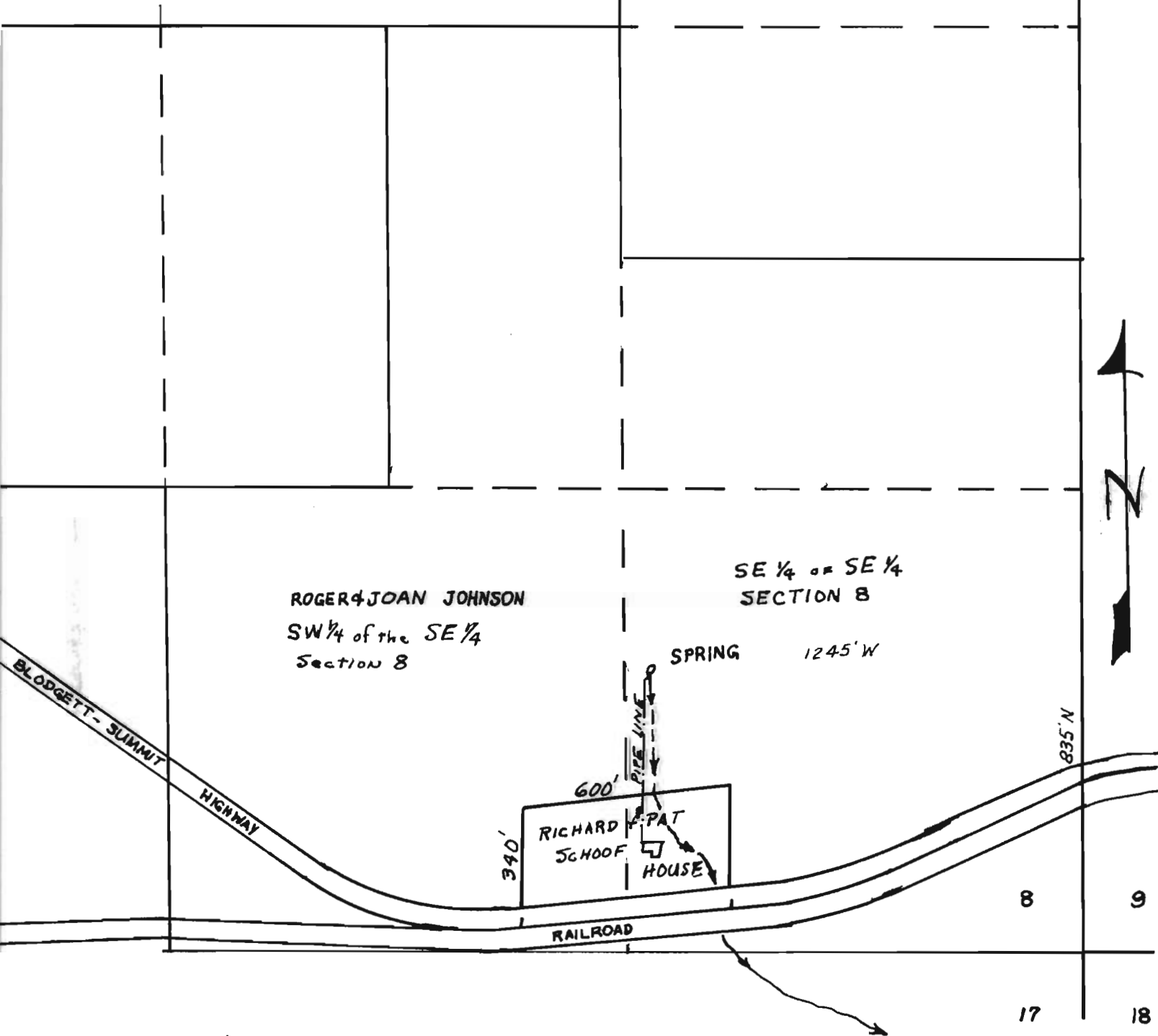

ROGER & JOAN JOHNSON
SW 1/4 of the SE 1/4
Section 8

SE 1/4 of SE 1/4
SECTION 8

SPRING 1245' W

600'
340'
RICHARD SCHOOF
PAT HOUSE

PIPE LINE

BLODGETT-SUMMIT
HIGHWAY

RAILROAD

0 400' 800'

Scale 1" = 400'

BENTON COUNTY, OREGON

Application No. 49439
Permit No. 37038