

T.34S.,R.6W.,W.M.

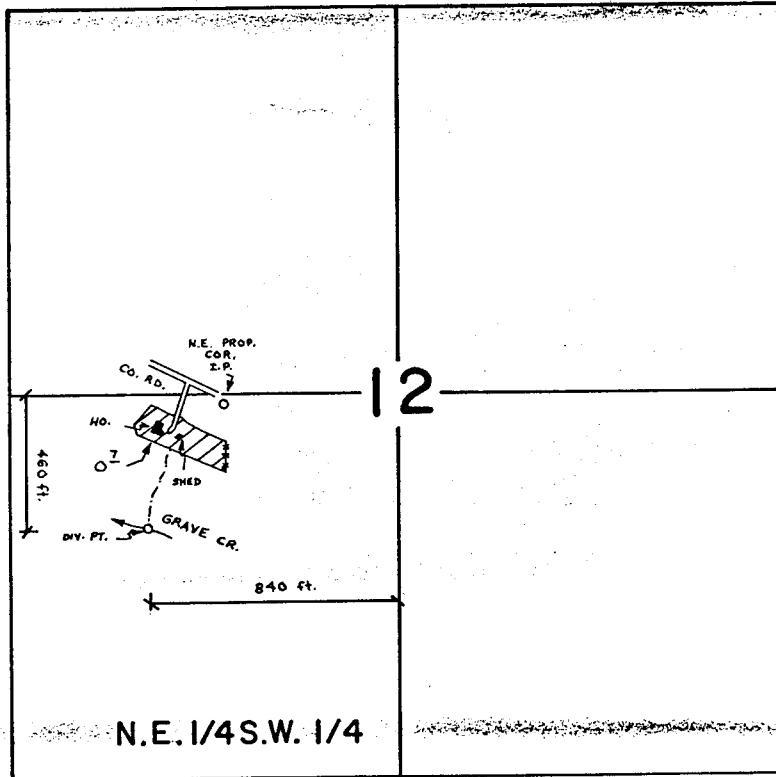

RECEIVED

MAR 20 1979

WM. DIST. 14  
GRANTS PASS, ORE.

SCALE: 1" = 660 ft.

**FINAL PROOF SURVEY**  
UNDER

Application No. 49531 Permit No. 37074  
IN NAME OF

GERTRUDE E. PACE

Surveyed OCT. 27 77 by B. SUND