

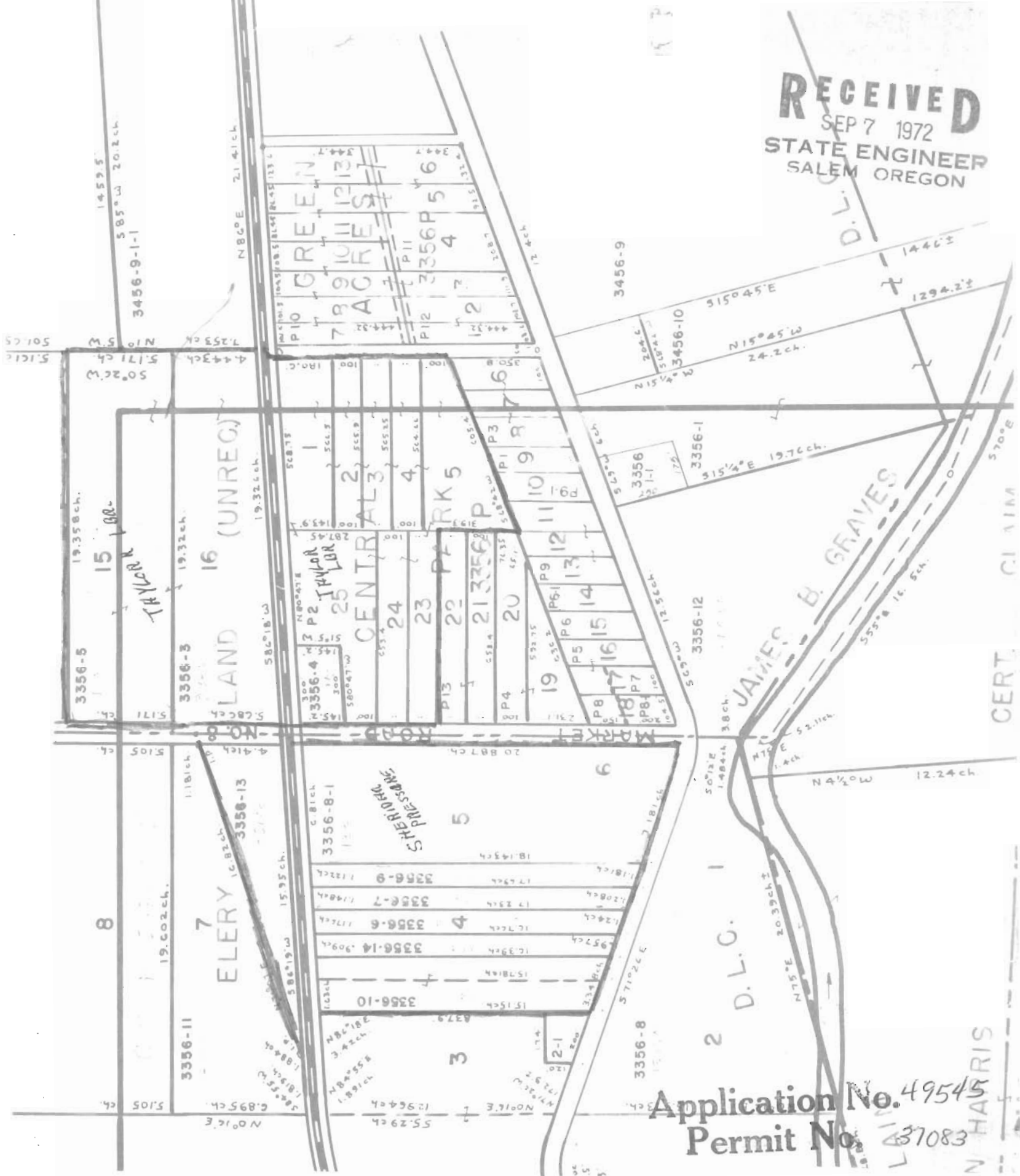

RECEIVED
 SEP 7 1972
 STATE ENGINEER
 SALEM OREGON

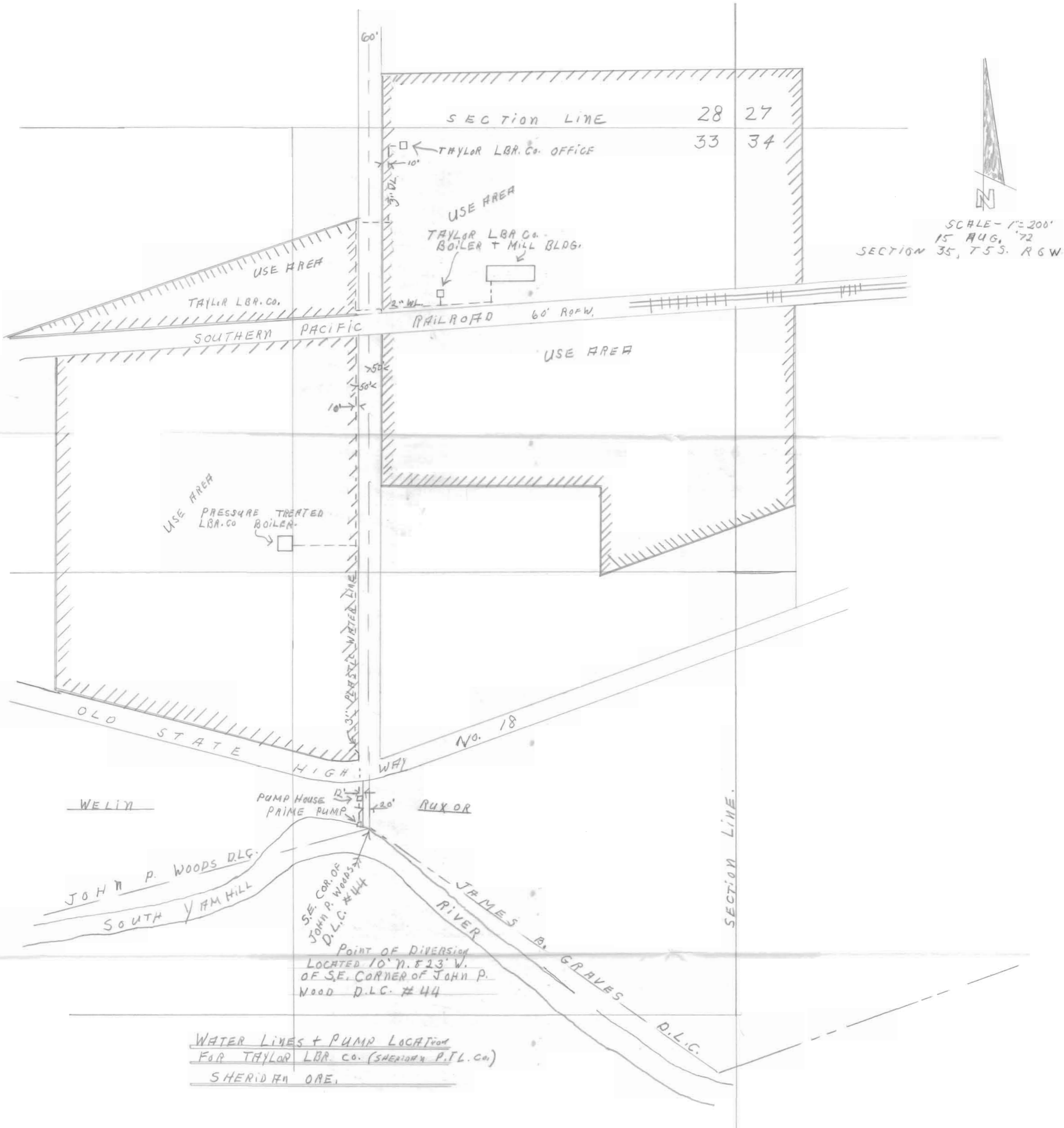

Application No. 49545
 Permit No. 37083



 SCALE - 1" = 200'
 15 AUG. '72
 SECTION 35, T5S. R6W

WATER LINES + PUMP LOCATION
FOR TAYLOR LBR. CO. (SHERIDAN P.L. Co.)
SHERIDAN ORE.

REF. STATE ENG. FILE No. 49545

Application No. 49545
Permit No. 37083

RECEIVED
 SEP 7 1972
 STATE ENGINEER
 SALEM OREGON