

EDWIN L. KELLOW
Rt. 2 Box 214A
CLOVERDALE, OR 97112

SCALE: 1" = 400'

RECEIVED
STATE ENGINEER
SALMON DIVISION

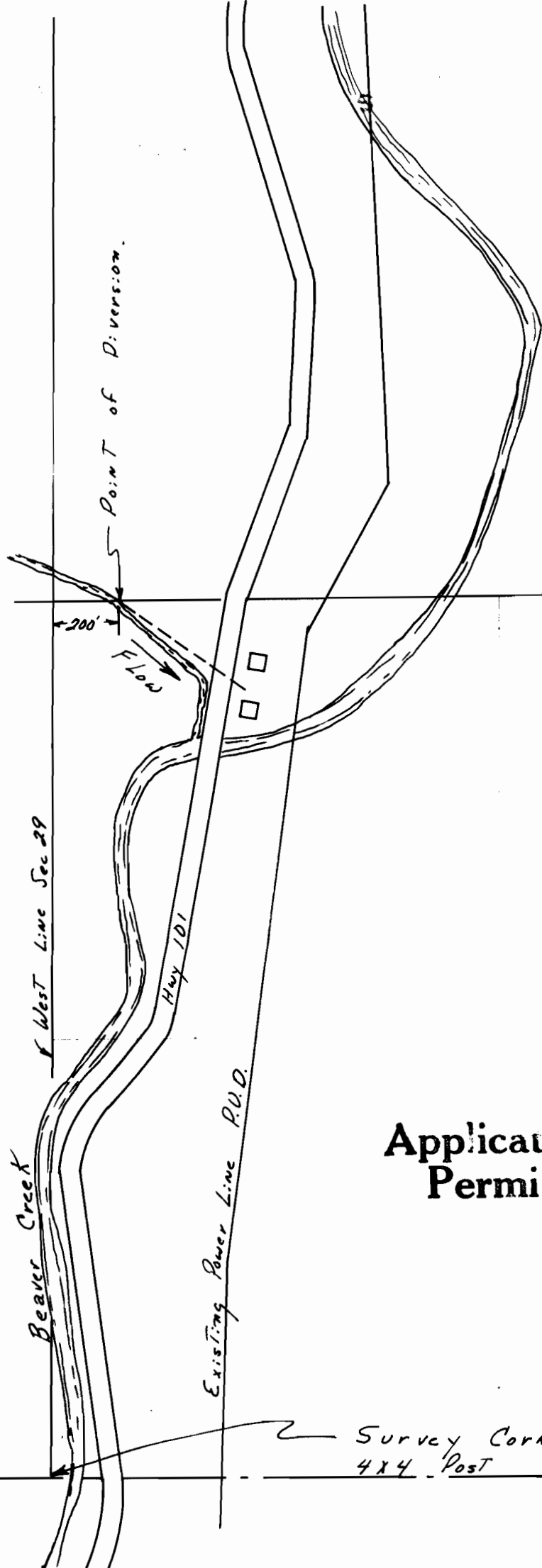

North Line Sec 29
T 35, R 9 W.

Application No. 49567
Permit No. 37097

Survey Corner Marked by
4x4 Post w/ Witness Tree.