

Sec. 21 T. 18 S., R. 10 W.
 of W. M. Lane Co. Oregon
 ~ Northwest Quarter ~

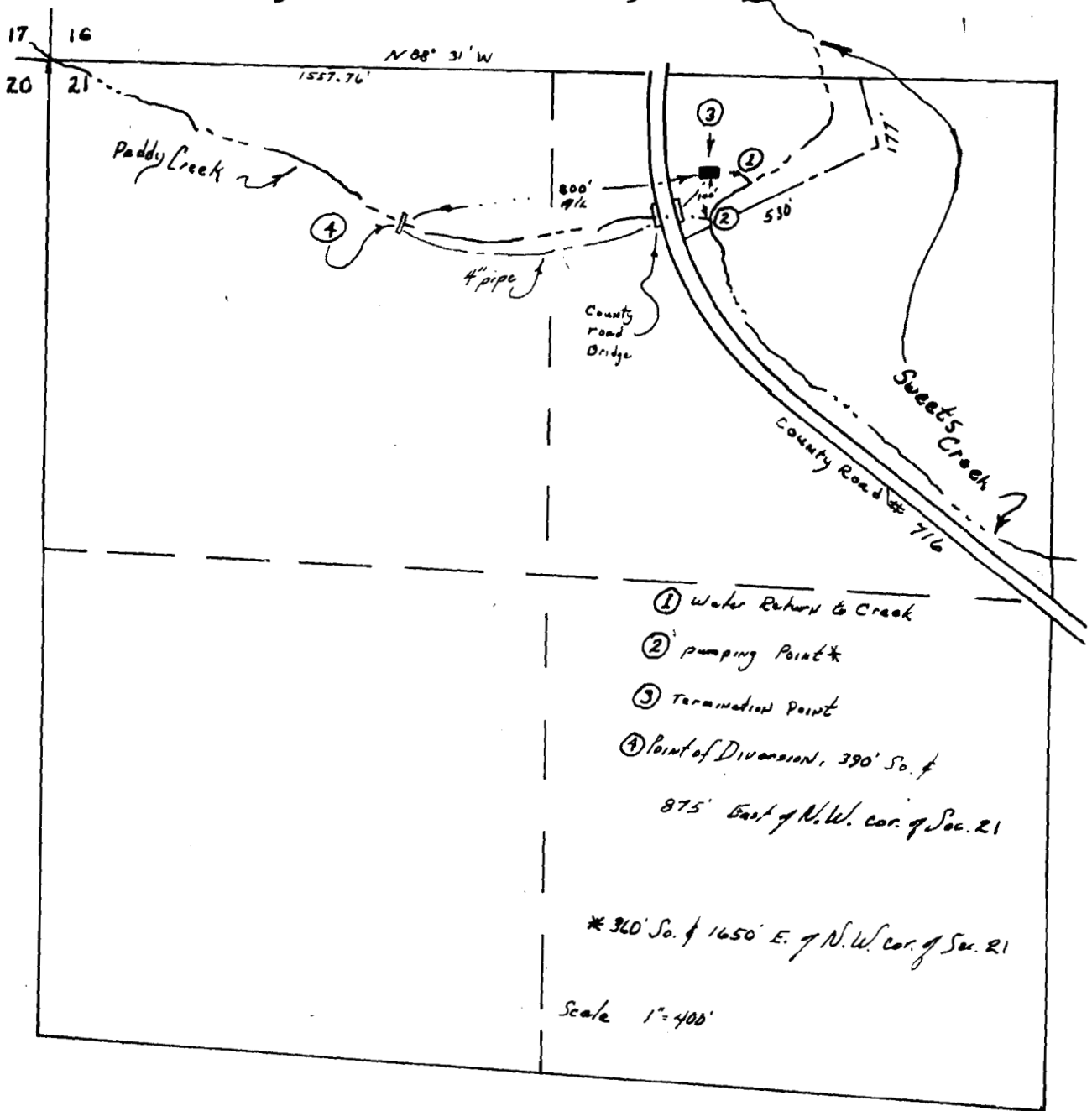

RECEIVED
 STATE ENGINEER
 SALEM, OREGON

Application No. 50589
 Permit No. 37116

Water right location
 map for Siuslaw
 Fisheries, - 1076 Sequoia,
 Eugene, Oregon -