

WATER RIGHTS APPLICATION

BY PATRICK J. O'DONNELL
 13318 S.E. KUEHN ROAD
 MILWAUKIE
 CLACKAMAS COUNTY
 OREGON

WATER DIVERSION FROM MT. SCOTT CREEK FOR LAWN SPRINKLER IRRIGATION BY MEANS OF STATIONARY PUMP. PUMP INTAKE SITE IS 1411', S. 03°33'19" W. OF THE N.E. CORNER OF DONATION LAND CLAIM NO. 53. ACREAGE TO BE IRRIGATED CONSISTS OF ABOUT TWO ACRES OF LANDSCAPED YARD, SECTION 6, TOWNSHIP 2 SOUTH, RANGE 2 EAST, WILLAMETTE MERIDIAN.

2 MI. TO MILWAUKIE

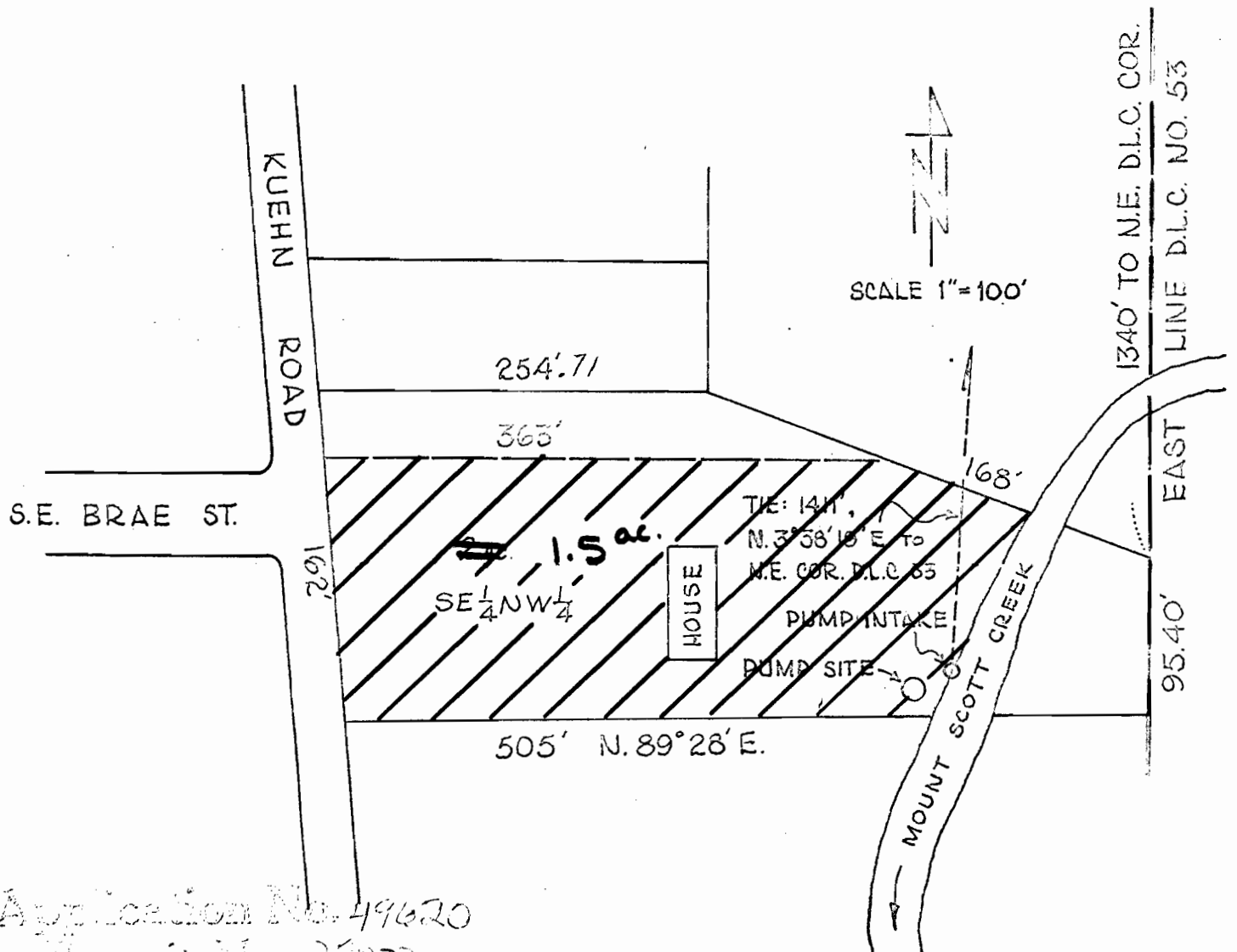
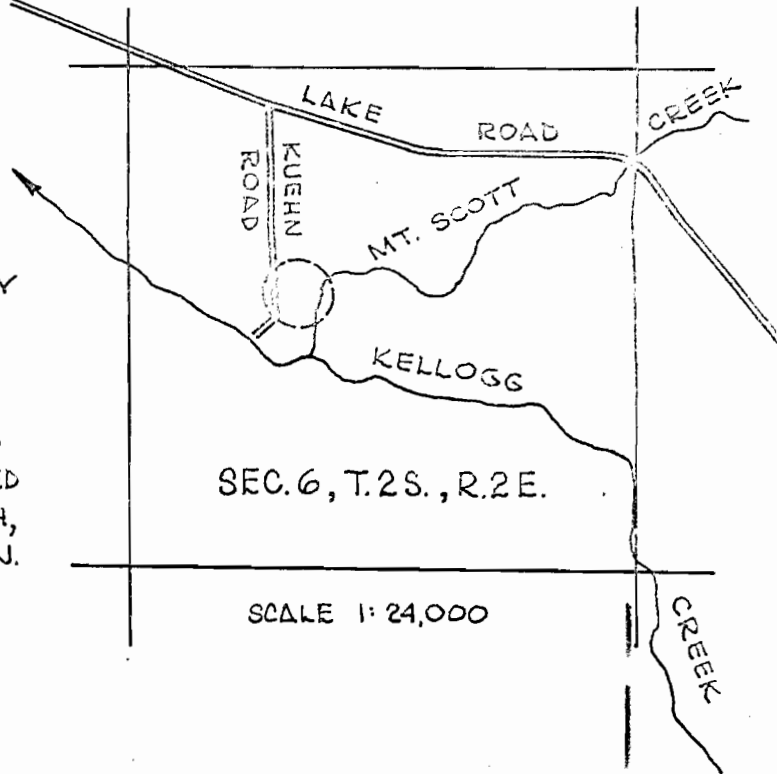

Application No. 49620
 Permit No. 37823

WATER RIGHTS APPLICATION

BY PATRICK J. O'DONNELL
 13318 S.E. KUEHN ROAD
 MILWAUKIE
 CLACKAMAS COUNTY
 OREGON

RECEIVED
 CLACKAMAS COUNTY
 CLACKAMAS COUNTY
 CLACKAMAS COUNTY

WATER DIVERSION FROM MT. SCOTT CREEK FOR LAWN SPRINKLER IRRIGATION BY MEANS OF STATIONARY PUMP. PUMP INTAKE SITE IS 1411', S. 03°38'19" W. OF THE N.E. CORNER OF DONATION LAND CLAIM NO. 53. ACREAGE TO BE IRRIGATED CONSISTS OF ABOUT TWO ACRES OF LANDSCAPED YARD, SECTION 6, TOWNSHIP 2 SOUTH, RANGE 2 EAST, WILLAMETTE MERIDIAN.

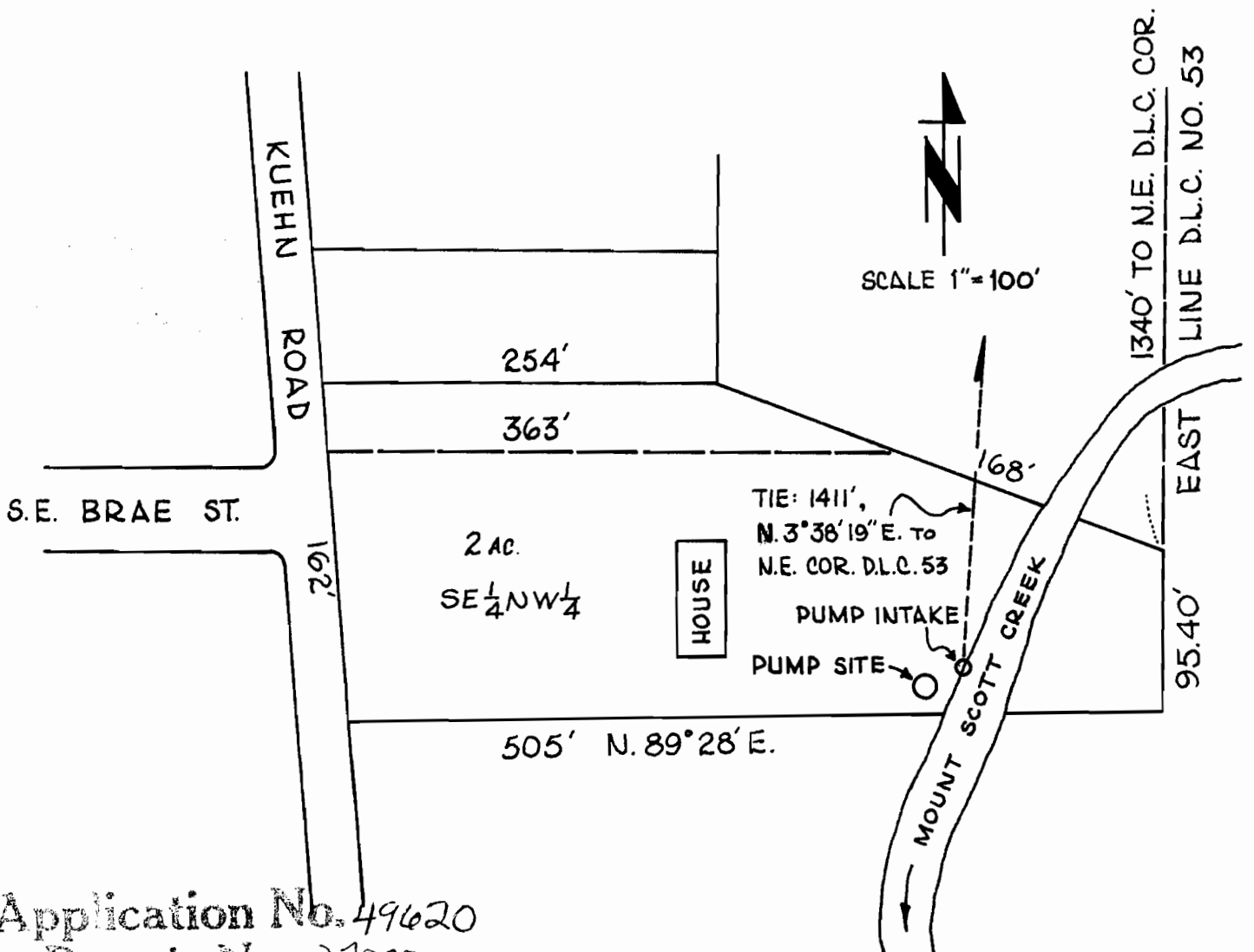
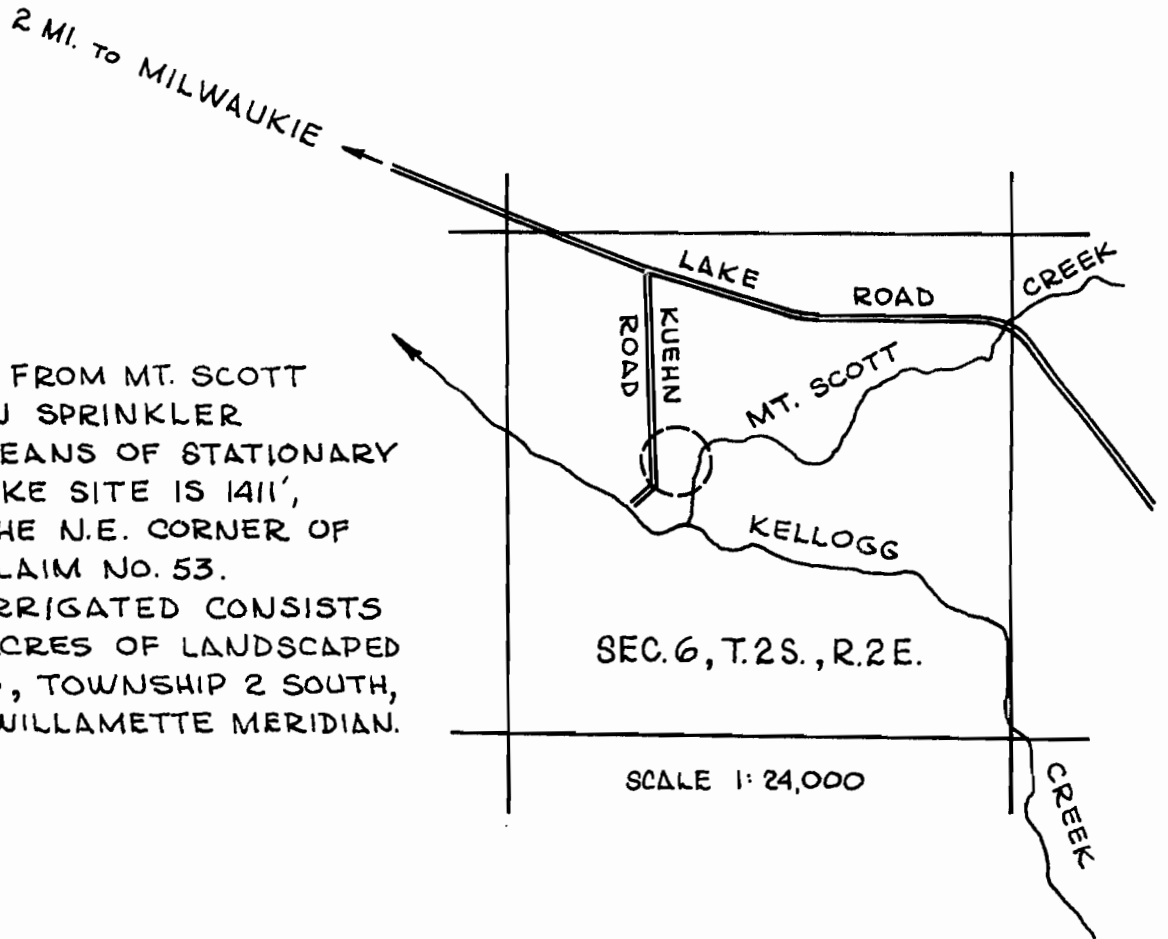

Application No. 49620
 Permit No. 37323