

WATER RIGHT MAP

FOR
HOWARD W. BAERTLEIN
LLOYD J. BAERTLEIN
DONALD J. SHAW

N.E. 1/4 OF THE N.E. 1/4 OF SECTION 1, T.2 S., R.8 W.
TILLA MOOK COUNTY

SEPTEMBER 1972

SCALE 1" = 200 FEET

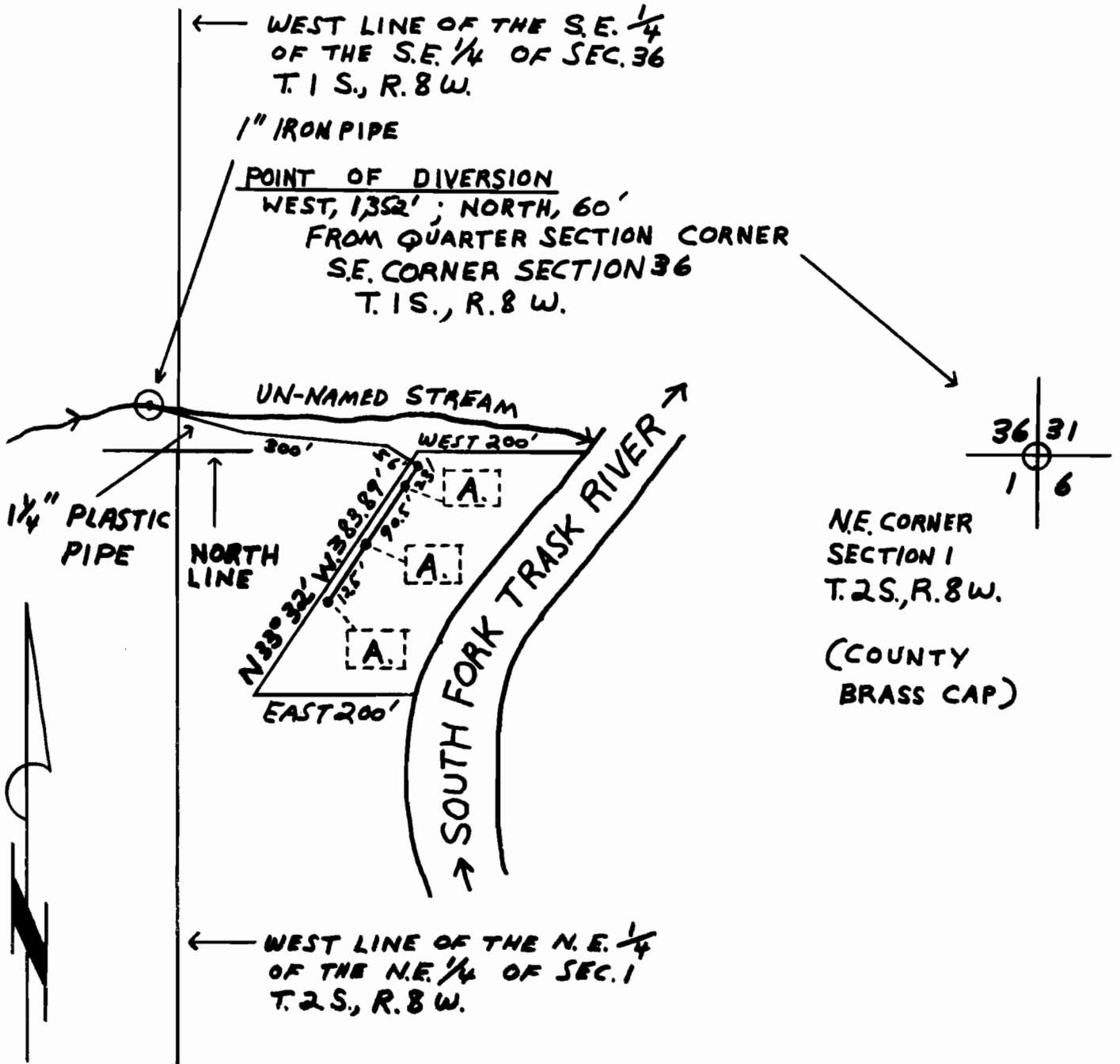

A. CABINS TO BE CONSTRUCTED

Application No. 49726
Permit No. 37240