

RECEIVED

FEB 26 1974
STATE ENGINEER
SALEM, OREGON

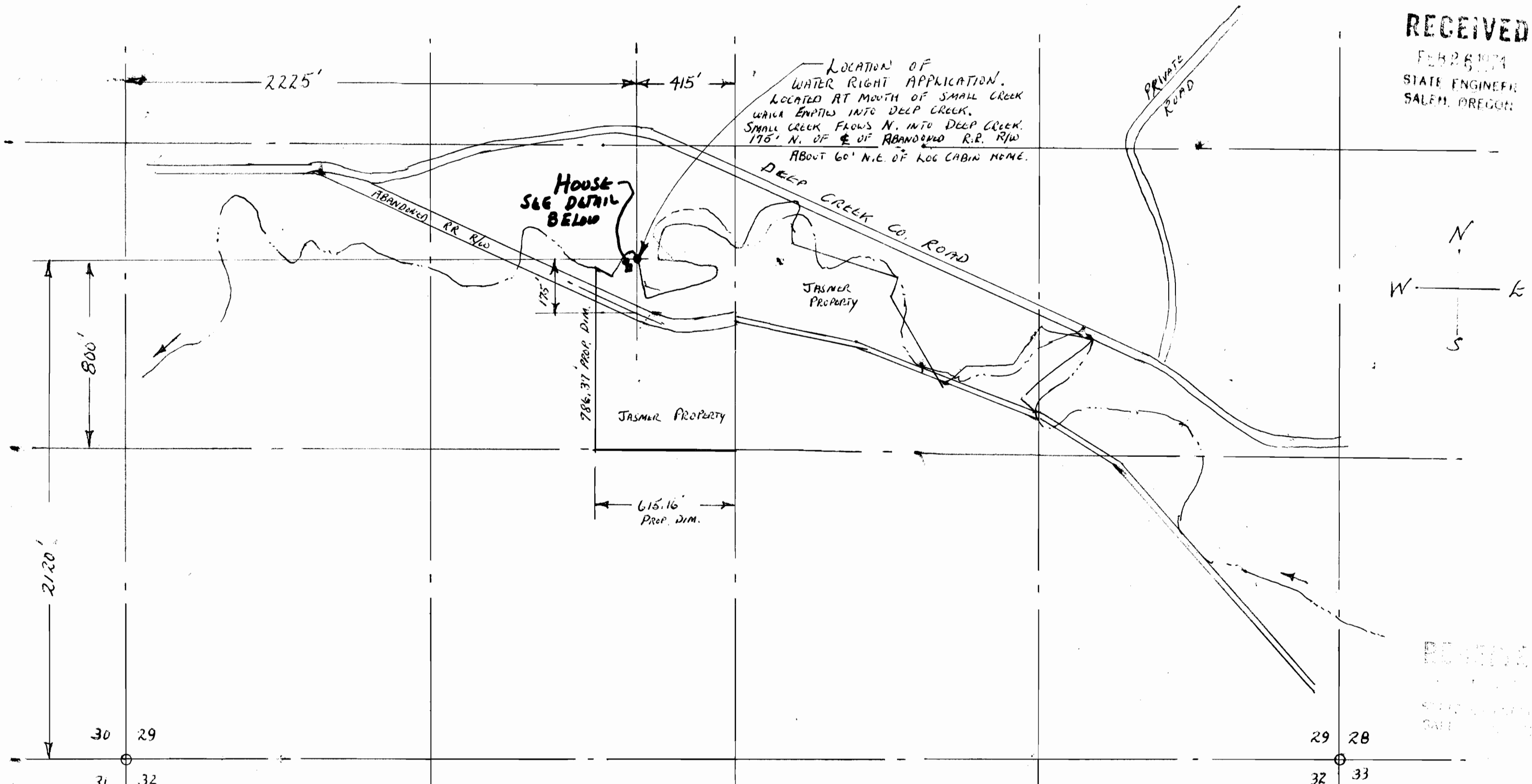

LOCATION OF WATER RIGHT APPLICATION.
 LOCATED AT MOUTH OF SMALL CREEK
 WHICH EMPTIES INTO DEEP CREEK.
 SMALL CREEK FLOWS N. INTO DEEP CREEK.
 175' N. OF $\frac{1}{2}$ OF ABANDONED R.R. R/W
 ABOUT 60' N.E. OF LOG CABIN HOME.

HOUSE
 SEE DETAIL
 BELOW

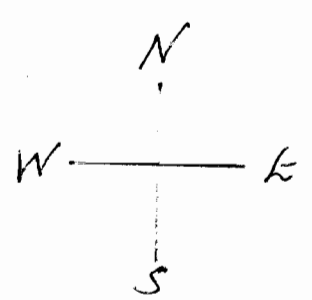

PROPERTY OF:
 LEONARD JASMER & DOROTHY M. JASMER
 DEEP CREEK ROAD
 BIRKENFELD, OREGON, 97016
 PHONE: 755-2437

LOCATED NE $\frac{1}{4}$ OF SW $\frac{1}{4}$ OF
 SECTION 29 T6N R5W W1M
 COLUMBIA COUNTY STATE OF OREGON

Application No. 51574
 Permit No. 31277

APPLICATION # 51574
 12-27-1973

A
 974
 S.

SCALE: 1" = 400'



DETAIL OF HOUSE
 IN RELATION TO WATER INTAKE