

Permit: S 37368
 Volume: 6B
 Strm: BUTCHER CR
 Trib: WILLIAMS CR
 Priority: 7/28/72

T.38S. R.5W. W.M.

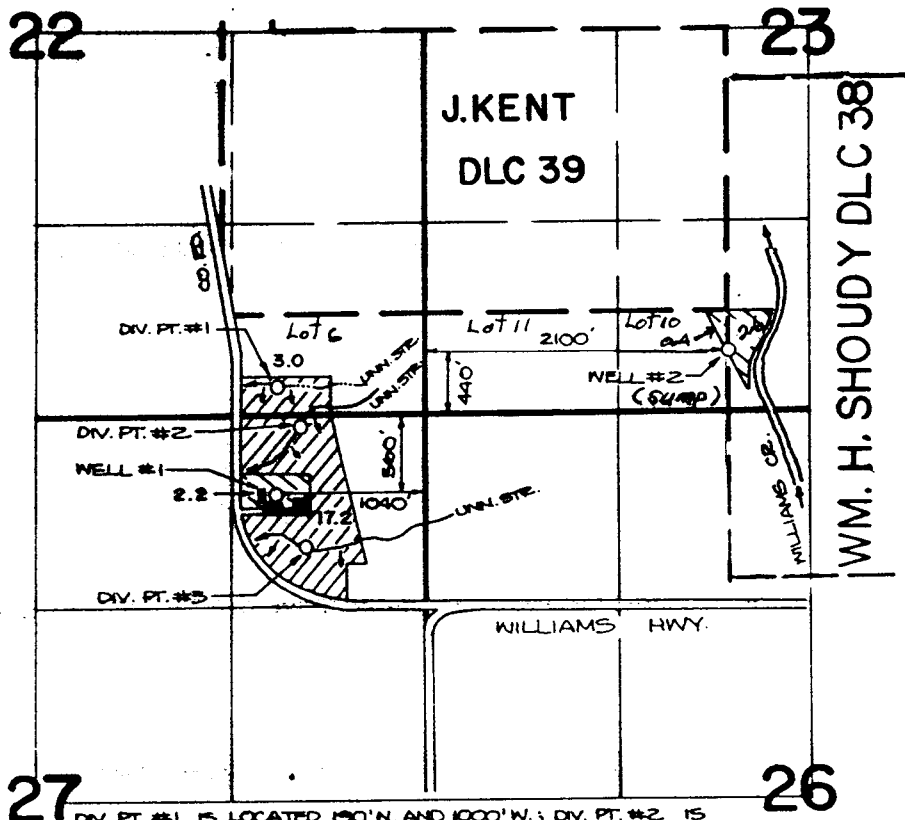

DIV. PT. #1 IS LOCATED 150' N. AND 1000' W.; DIV. PT. #2 IS LOCATED 100' S. AND 840' W.; DIV. PT. #3 IS LOCATED 930' S. AND 810' W.; ALL FROM THE N.E. CORNER OF SECTION 27.

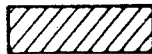

PERMIT 37368



PERMIT G-5591

FINAL PROOF SURVEY

UNDER

G-5853 G-5591

Application No. 49523 Permit No. 37368

IN NAME OF

JOSEPH J & SUZANNE GINET

Surveyed AUG. 4, 1983, by B. JAMES

FILED

DEC 5 1988

WM. DIST. 14
 GRANTS PASS, ORE.