

R-47728

APPLICANT NO. 47410

Permit No. 34967

R-566E

**RECEIVED**

AUG 14 1970

STATE ENGINEER  
SALEM OREGON

T.2S.R.5W.W.M.

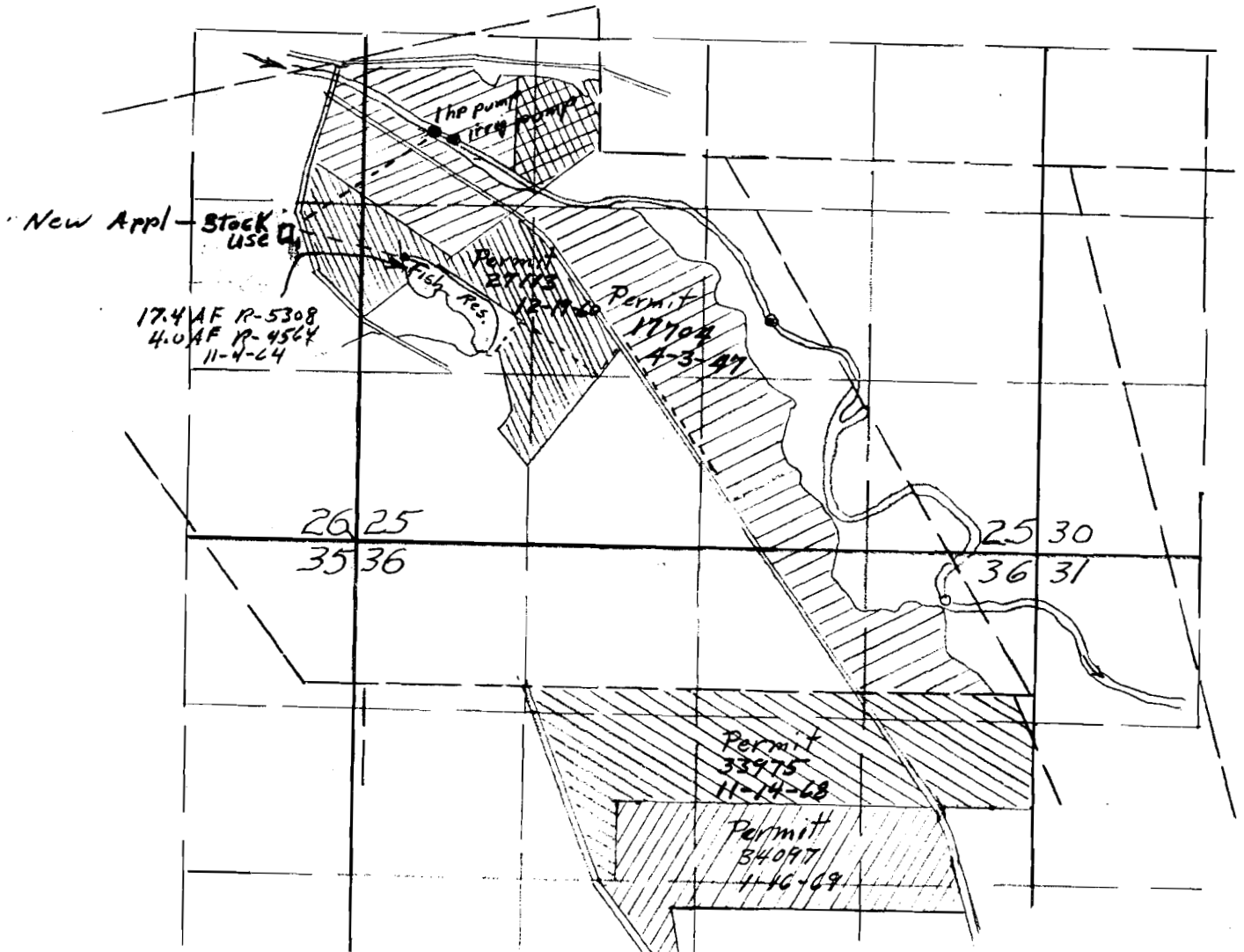

Div. from River  
3150 ft North and 500 ft East  
from SW corner Section 25

Div. from Reservoir  
2200 ft North and 320 ft East  
from SW Corner Section 25.

Harley S. Belt 662-3725  
Gene H. Belt 662-3709

APPLICANT NO. 47410

Permit No.