

MAP

Accompanying application of ANNA MANSFIELD, GEORGE HARRIOTT, JOHN HARRIOTT, and TOM HARRIOTT. of Applegate, Jackson Co. Oregon. for permit to appropriate the waters of the Big Applegate River, tributary to Rogue River, Jackson County, Oregon.

Description of Lands under This application as platted on Map.

Decreed to Anna Mansfield and F. Benedict now owned by

— March 1918. —

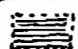
 Anna Mansfield } supplemental supply.
 9 Acres in NW¹/₄ of NE¹/₄ all in Sec 22 } under this application

New Lands under this Application
 Anna Mansfield
 2A ac in SE¹/₄ of SW¹/₄ Sec 15
 8 ac in NE¹/₄ of NW¹/₄ 7 ac in SW¹/₄ of NE¹/₄ 16 ac in SE¹/₄ of NE¹/₄
 all in Sec 22.

Geo Harriott. 9 ac in NW¹/₄ of NE¹/₄ 11 ac in NE¹/₄ of NE¹/₄ all in Sec 22.
 John Harriott. 20 ac in SW¹/₄ of NW¹/₄ 10 ac in NW¹/₄ of SW¹/₄ " Sec 23.
 Tom Harriott. 14 ac in SE¹/₄ of NE¹/₄ 2 ac in NE¹/₄ of SE¹/₄ " Sec 22.
 2 ac in SW¹/₄ of NW¹/₄ 12 ac in NW¹/₄ of SW¹/₄ " Sec 23.

Tp 38 S. R. 3. W. W. M.

Tp 38 S. R. 4 W. W. M.

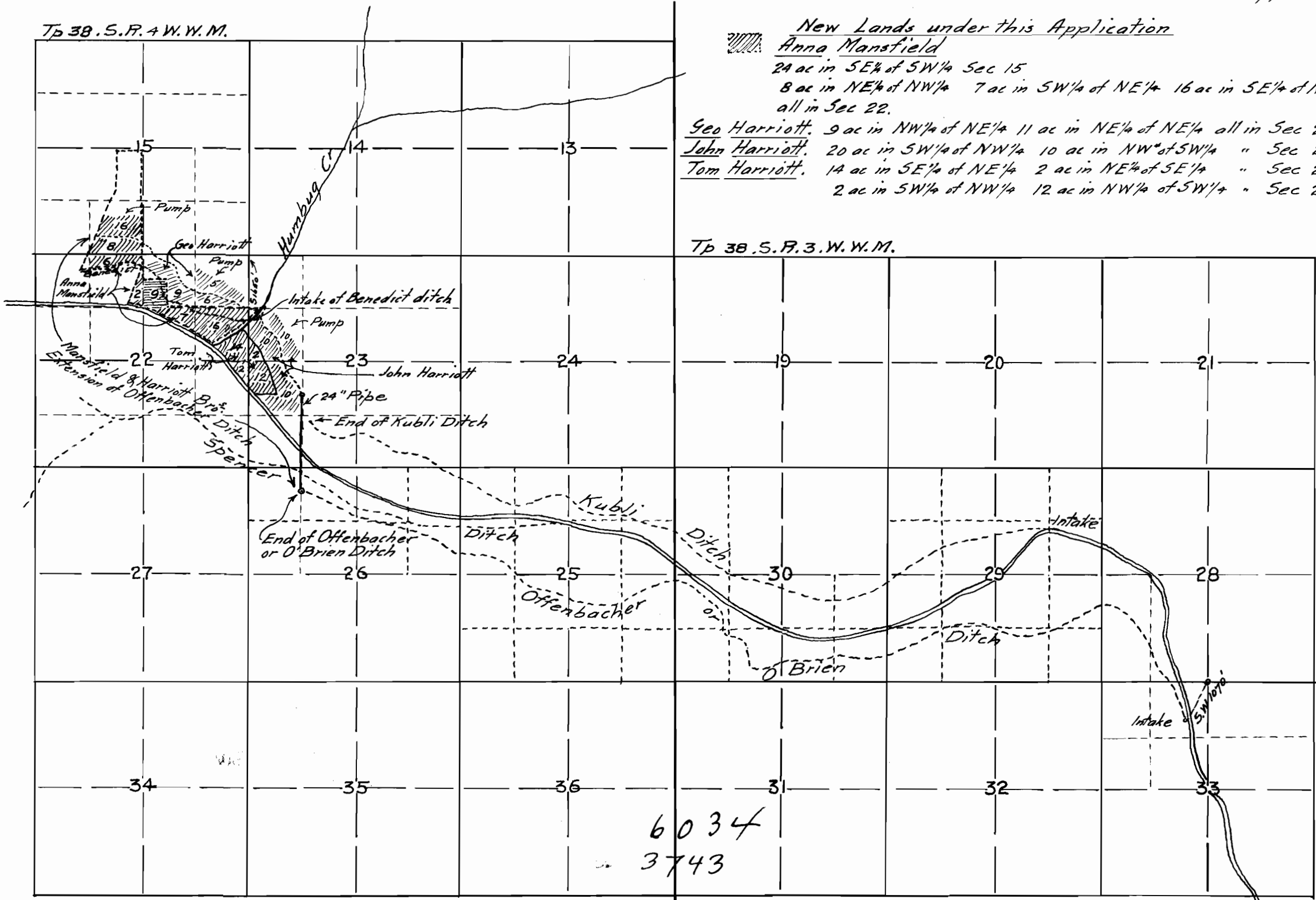

6034
3743

Map compiled from Official records and surveyed plat of the above lands the same correctly showing all lands to be irrigated, together with the streams and ditches in immediate vicinity.

— Fred. N. Cummings. C.E. —