

RECEIVED  
 JUL 9 1974  
 STATE ENGINEER  
 SALEM, OREGON

Application for  
 Water Rights Survey for  
 Thomas W. Radcliffe  
 Owner of Land where  
 Water Will Be Used  
 July, 1974

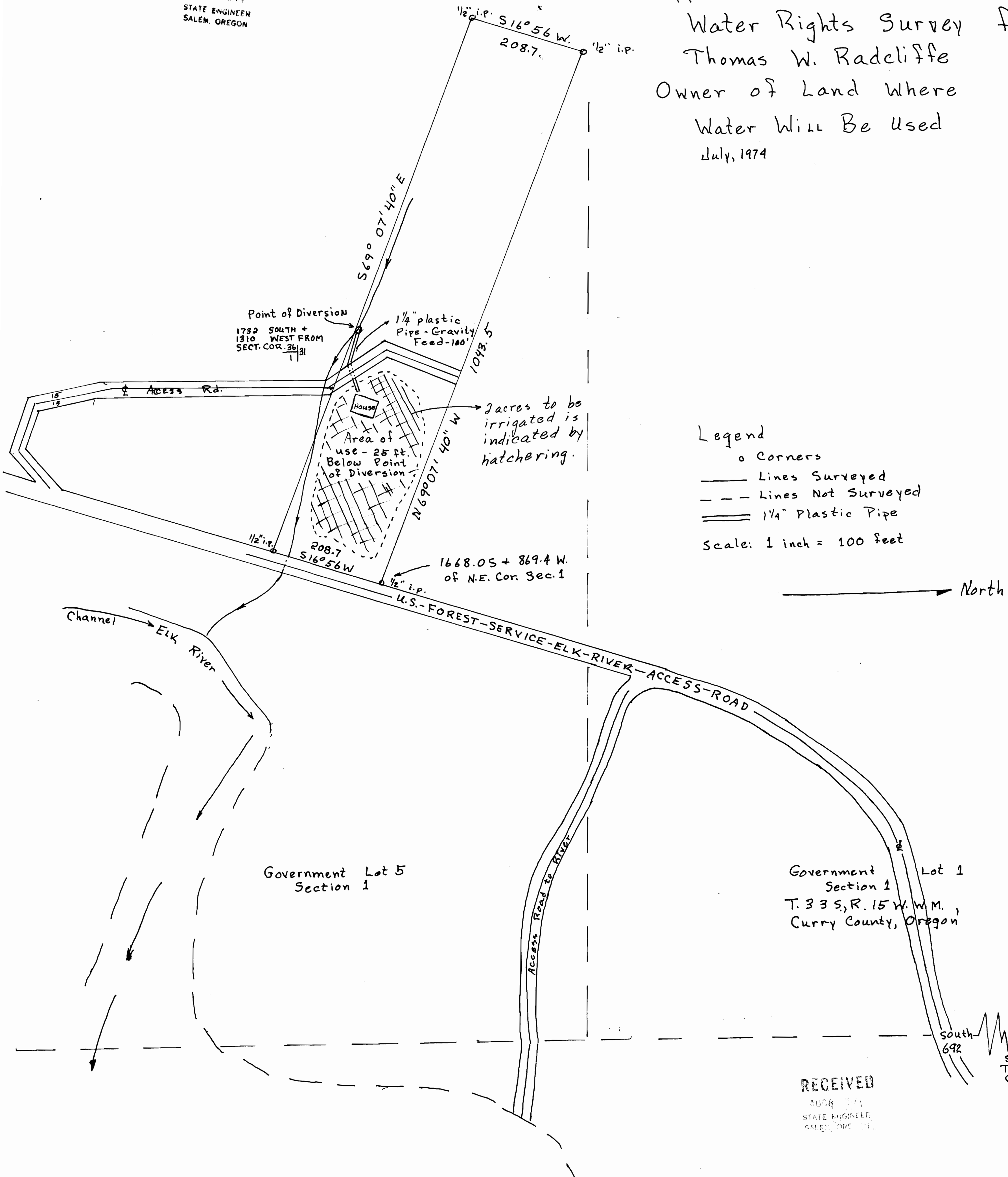

Legend

- o Corners
  - Lines Surveyed
  - - - Lines Not Surveyed
  - == 1/4" Plastic Pipe
- Scale: 1 inch = 100 feet

North

Government Lot 5  
 Section 1

Government Lot 1  
 Section 1  
 T. 33 S., R. 15 W. W.M.,  
 Curry County, Oregon

Section 1, T. 33 S., R. 15 W. W.M.  
 Section 36, T. 32 S., R. 15 W. W.M.

Section 31  
 T. 32 S., R. 14 W.  
 Govt. Lot 1

RECEIVED  
 AUG 8 1974  
 STATE ENGINEER  
 SALEM, OREGON

Application No. 52162  
 Permit No. 37446