

RECEIVED

RECEIVED

AUG 15 1974

JUN 17 1974

STATE ENGINEER
SALEM, OREGON

STATE ENGINEER
SALEM, OREGON

THE SKETCH BELOW IS MADE SOLELY FOR THE PURPOSE OF ASSISTING IN LOCATING SAID PREMISES AND THE COMPANY ASSUMES NO LIABILITY FOR VARIATIONS, IF ANY, IN DIMENSIONS AND LOCATIONS ASCERTAINED BY ACTUAL SURVEY.

Book 23 Page 21

1" = 200'

LERON HEIGHTS PLAT No. 3

A SUBDIVISION IN SECTION 34, T.1S, R.1W. & SECTION 3, T.2S, R.1W,
WILLAMETTE MERIDIAN, WASHINGTON COUNTY, OREGON JULY, 1964

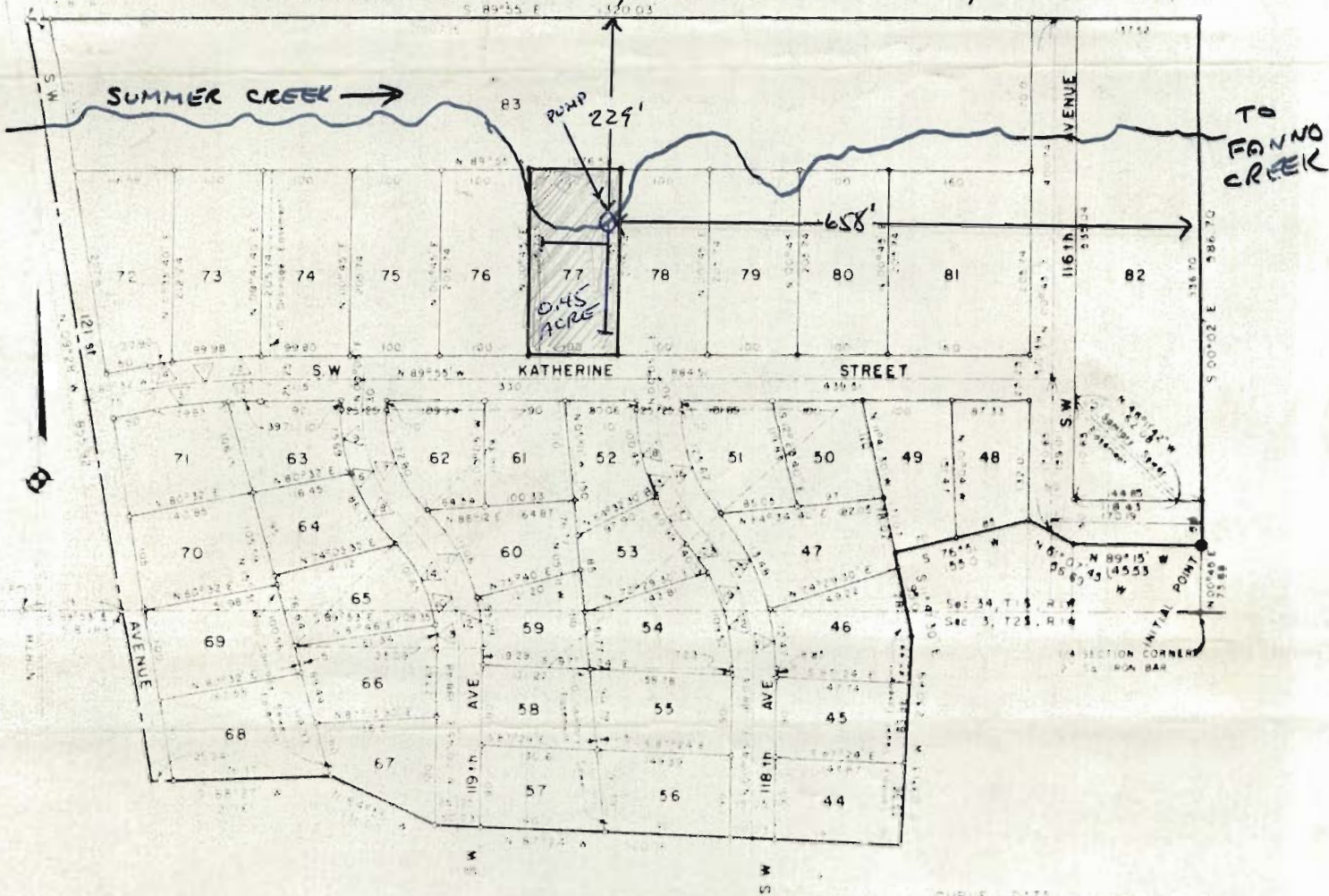

Fatssimile of recorded map prepared by

Application No. 52072
Permit No. 37504

CURVE DATA				
Station	Distance	Curve Radius	Chord Length	Angle
1+00.00	100.00	333.33	100.00	30.00
2+00.00	200.00	333.33	200.00	30.00
3+00.00	300.00	333.33	300.00	30.00
4+00.00	400.00	333.33	400.00	30.00
5+00.00	500.00	333.33	500.00	30.00
6+00.00	600.00	333.33	600.00	30.00
7+00.00	700.00	333.33	700.00	30.00
8+00.00	800.00	333.33	800.00	30.00
9+00.00	900.00	333.33	900.00	30.00
10+00.00	1000.00	333.33	1000.00	30.00
11+00.00	1100.00	333.33	1100.00	30.00
12+00.00	1200.00	333.33	1200.00	30.00
13+00.00	1300.00	333.33	1300.00	30.00
14+00.00	1400.00	333.33	1400.00	30.00
15+00.00	1500.00	333.33	1500.00	30.00
16+00.00	1600.00	333.33	1600.00	30.00
17+00.00	1700.00	333.33	1700.00	30.00
18+00.00	1800.00	333.33	1800.00	30.00
19+00.00	1900.00	333.33	1900.00	30.00
20+00.00	2000.00	333.33	2000.00	30.00