

WATER RIGHT SURVEY MAP  
 for  
 DORIS KAY And Others  
 in  
 Section 36, T. 3 N., R. 10 W., W.M.  
 September, 1972  
 SCALE 1" = 100 FEET  
 meridian from 1/4 cor 25/36 to MC 25/36  
 = S. 82°58' W., from Stephens survey  
 map of 1969 filed with Co. Surveyor

found County Brass Cap mon.  
 section 25 1/4 sec. corner  
 section 36 S. 0.00  
 W. 0.00

NW 1/4 NE 4  
 section 36

RECEIVED  
 10 12 1972  
 STATE ENGINEER  
 SALEM, OREGON

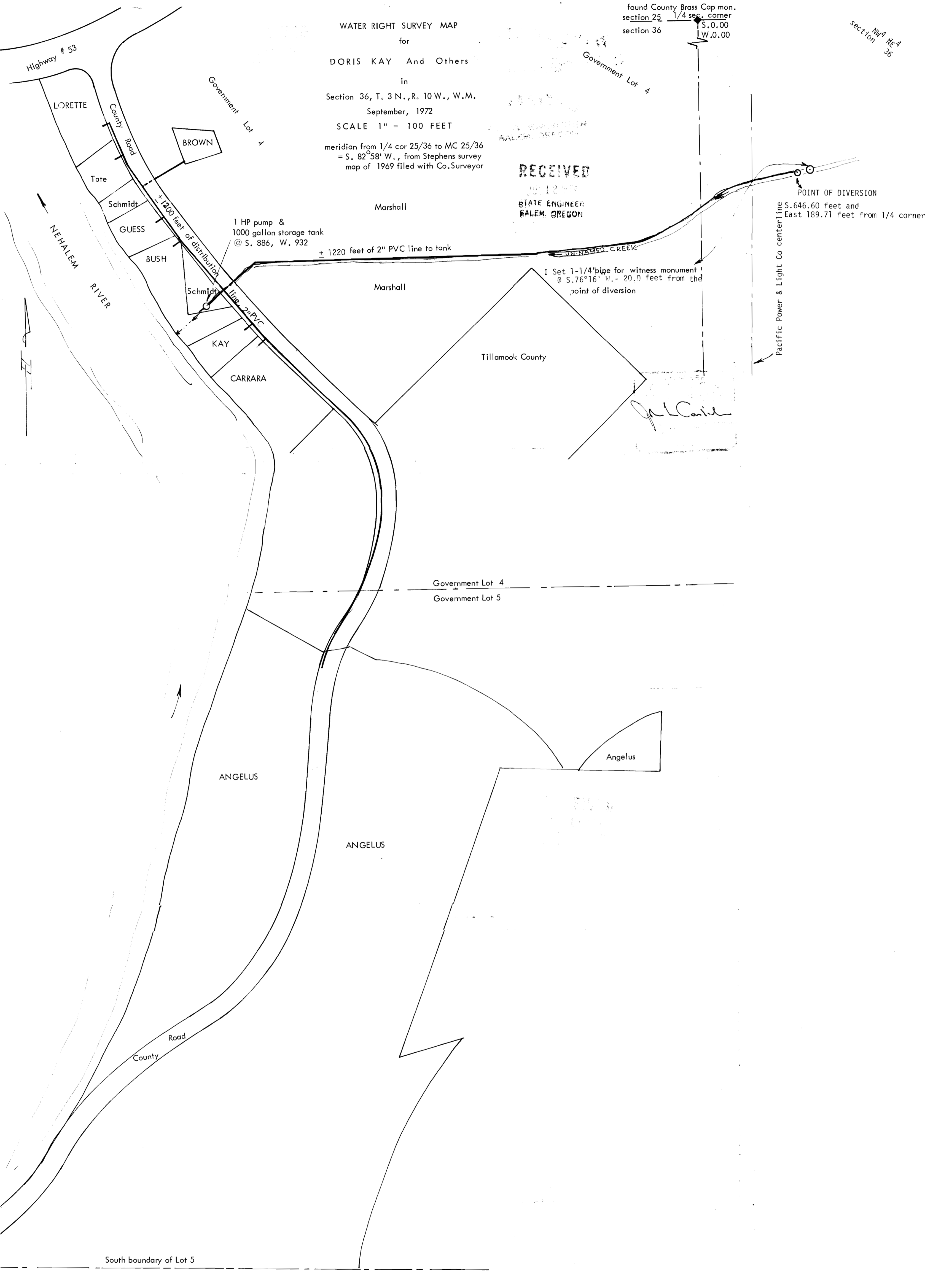

POINT OF DIVERSION  
 S. 646.60 feet and  
 East 189.71 feet from 1/4 corner

*J. L. Canfield*

Application No. 49958  
 Permit No. 37638