

That portion of Lot 1, Section 5, Township 29 South,  
Range 4 West, Willamette Meridian, Douglas County,  
Oregon lying South and East of the County Road.

RECEIVED  
STATE ENGINEER  
SALEM OREGON

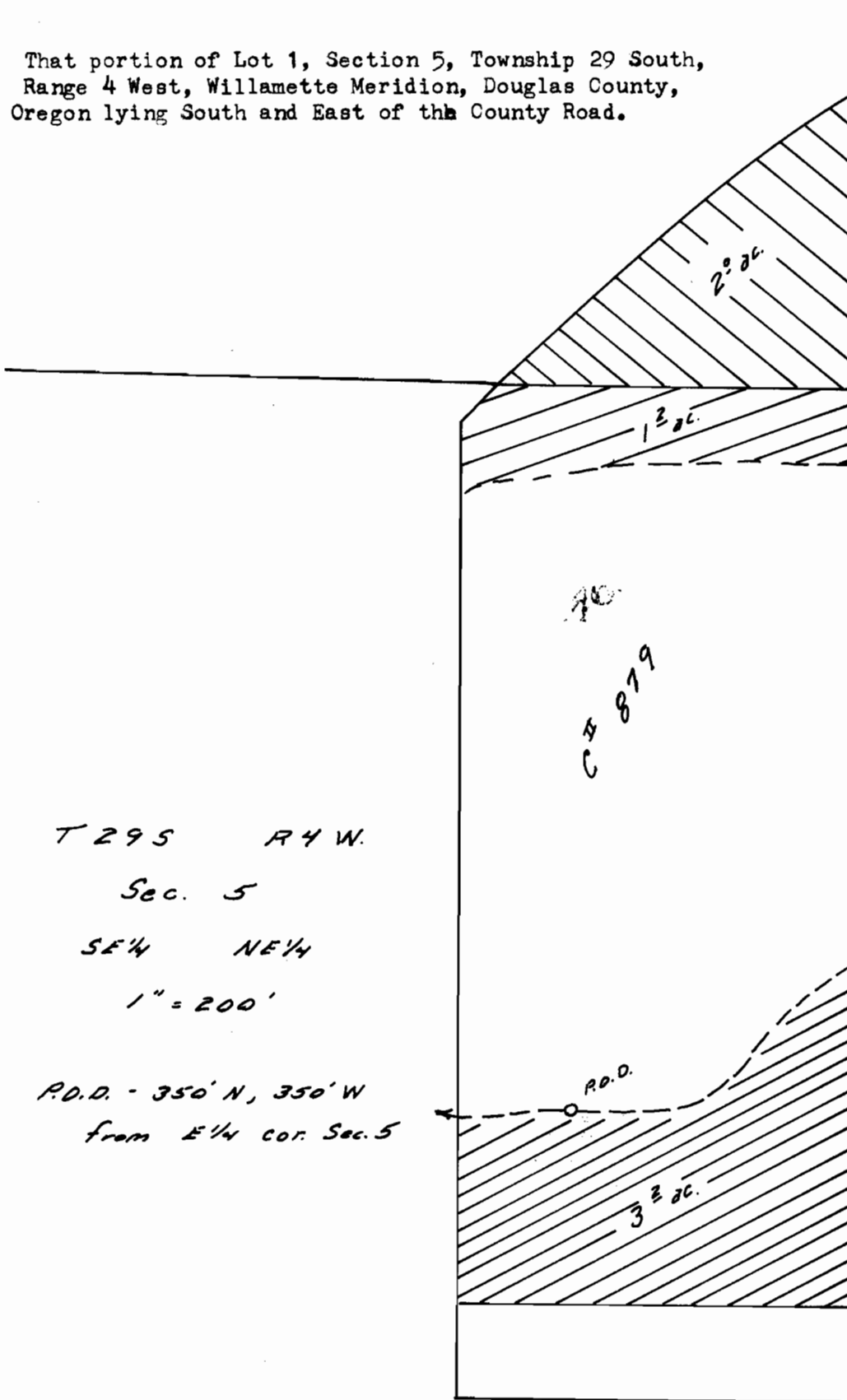

T 29 S R 4 W.

Sec. 5

SE 1/4 NE 1/4

1" = 200'

P.O.B. - 350' N, 350' W  
from E 1/4 cor. Sec. 5

North Myrtle Cr.

1/4 Cor  
Secs. 4 & 5

Application No. 50274  
Permit No. 37708