

Sec. 20  
 Sec. 21  
 Sec. Cor  
 Sec. 29  
 Sec. 28

2 S R 9 W  
 App 768  
 Per 378

I, U.G. Jackson, of Tillamook, do hereby certify that this map is made from notes taken during an actual survey made by me on July 7, 1910, and that it correctly represents the works described in the accompanying application.

U.G. Jackson  
 Surveyor

Application No. 768,  
 Permit No. 378.

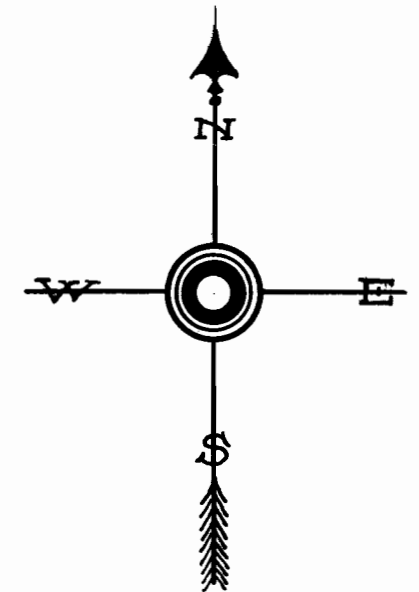
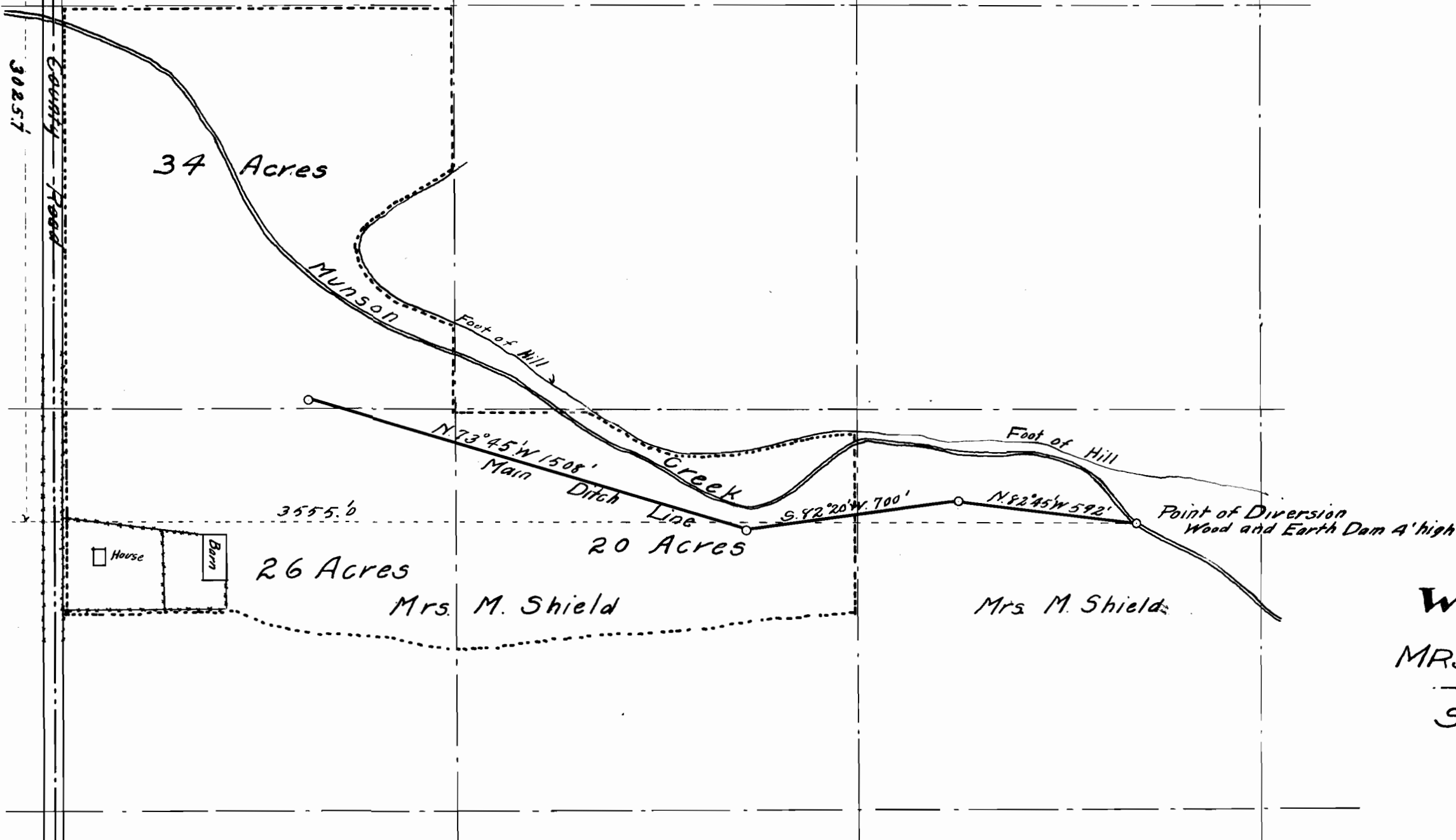

**MAP**  
 OF  
**WATER RIGHT**  
 FOR  
 MRS. MARGARETHA SHIELD  
 SITUATED IN  
 Sec. 28 Tp. 2 S. R. 9 W. W.M.  
 TILLAMOOK CO. ORE.  
 SCALE 400'=1"  
 U.G. Jackson July 7, '10.