

T. 9 S. R. 4 W. W.M.

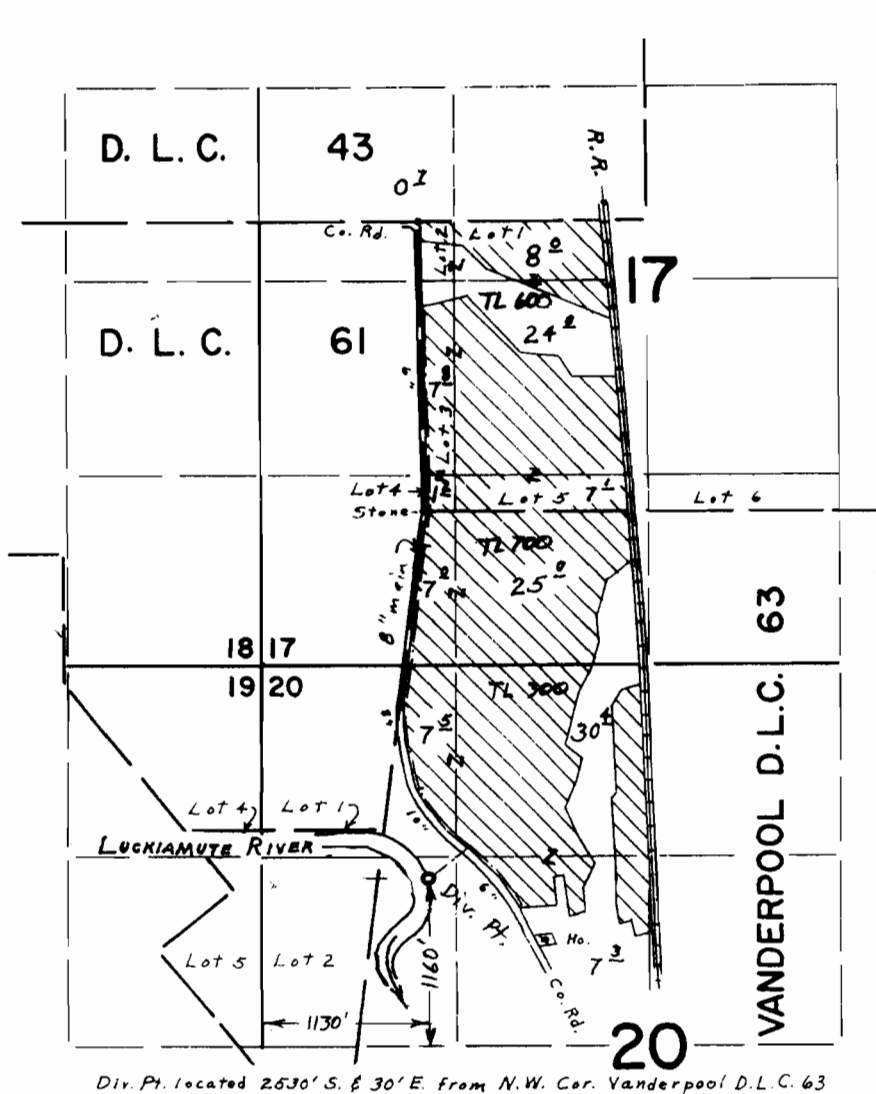

Div. Pt. located 2530' S. & 30' E. from N.W. Cor. Vanderpool D.L.C. 63

Surveyed Sept. 15, 2003

Claim of Beneficial Use Map
for
SPERLING

T-8749

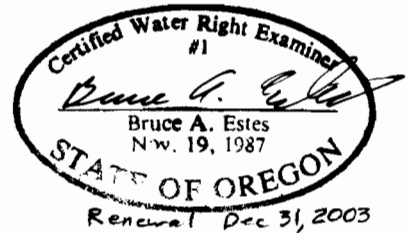

This map is for the purpose of
locating a water right only
and has no intent to provide
legal dimensions or the location
of property lines.

ESTES SURVEYS, LLC

PO Box 17519 60382 Arnold Rd
Salem, OR 97305-7519 Bend, OR 97702
(503) 585-7593 (541) 382-7391