

EAGLE POINT ESTATES

LOCATED IN
SECTION 19, T26S, R4W, W.M.
DOUGLAS COUNTY
OREGON

SEEK, INC.

JANUARY, 1968

ROSEBURG, OREGON

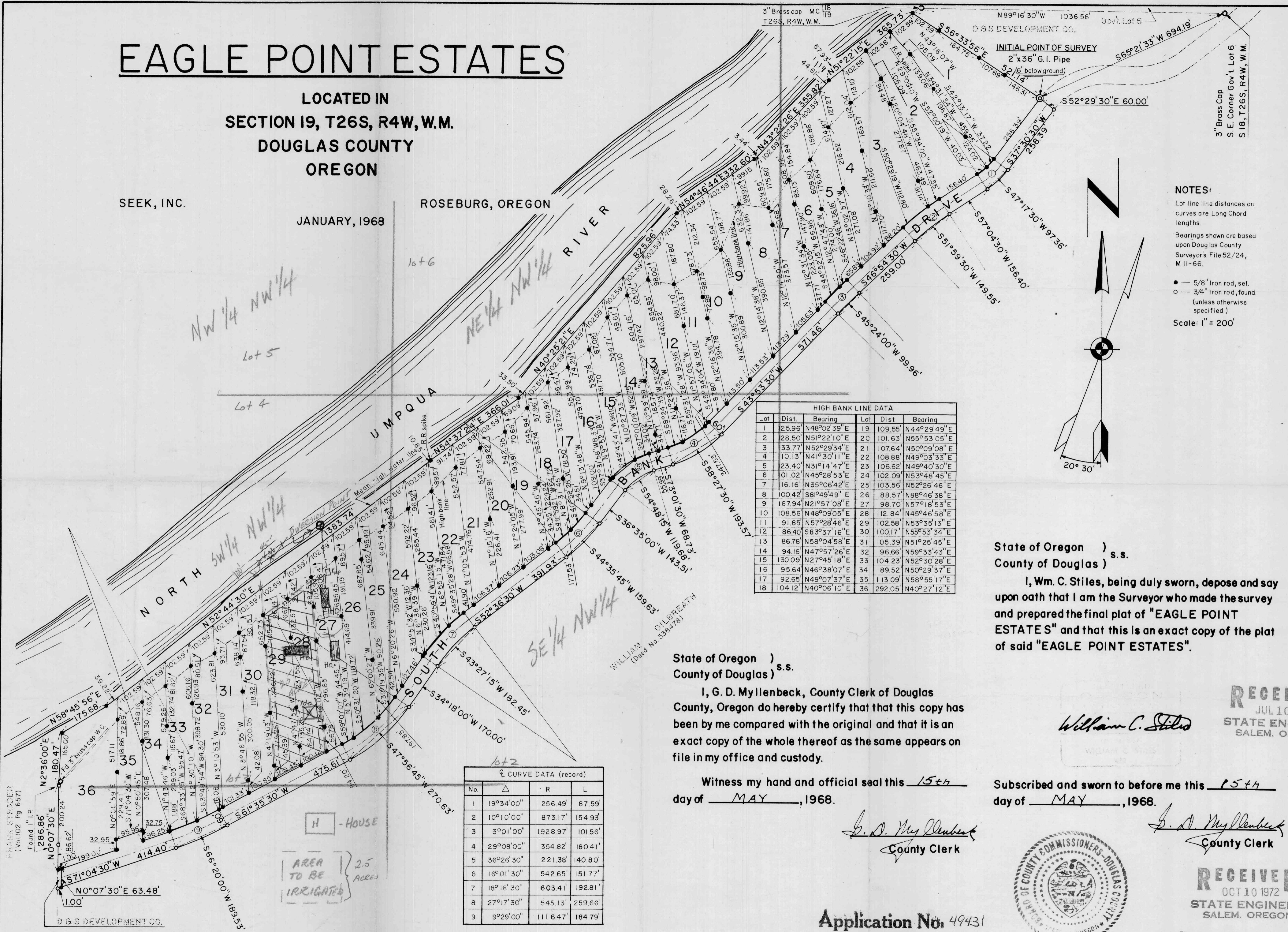

HIGH BANK LINE DATA

Lot	Dist.	Bearing	Lot	Dist.	Bearing
1	25.96	N48°02'39"E	19	109.55	N44°29'49"E
2	28.50	N51°22'10"E	20	101.63	N55°53'05"E
3	33.77	N52°29'34"E	21	107.64	N50°09'08"E
4	10.13	N41°30'11"E	22	108.88	N49°03'33"E
5	23.40	N31°14'47"E	23	106.62	N49°40'30"E
6	01.02	N45°28'53"E	24	102.09	N53°48'45"E
7	16.16	N35°06'42"E	25	103.56	N52°26'46"E
8	100.42	S81°49'49"E	26	88.57	N88°46'38"E
9	167.94	N21°57'08"E	27	98.70	N57°18'53"E
10	108.56	N48°09'05"E	28	112.84	N45°46'58"E
11	91.85	N57°28'46"E	29	102.58	N53°35'13"E
12	86.40	S83°37'16"E	30	100.17	N55°53'34"E
13	86.78	N58°04'56"E	31	105.39	N51°25'45"E
14	94.16	N47°57'26"E	32	96.66	N59°33'43"E
15	130.09	N27°45'18"E	33	104.23	N52°30'28"E
16	95.64	N46°38'07"E	34	89.52	N50°29'37"E
17	92.65	N49°07'37"E	35	113.09	N58°55'17"E
18	104.12	N40°06'10"E	36	292.05	N40°27'12"E

Q CURVE DATA (record)

No.	Δ	R	L
1	19°34'00"	256.49'	87.59'
2	10°10'00"	873.17'	154.93'
3	3°01'00"	1928.97'	101.56'
4	29°08'00"	354.82'	180.41'
5	36°26'30"	221.38'	140.80'
6	16°01'30"	542.65'	151.77'
7	18°18'30"	603.41'	192.81'
8	27°17'30"	545.13'	259.66'
9	9°29'00"	111.64'	184.79'

NOTES:
Lot line distances on curves are Long Chord lengths.
Bearings shown are based upon Douglas County Surveyor's File 52/24, M 11-66.
● — 5/8" iron rod, set.
○ — 3/4" iron rod, found (unless otherwise specified.)
Scale: 1" = 200'

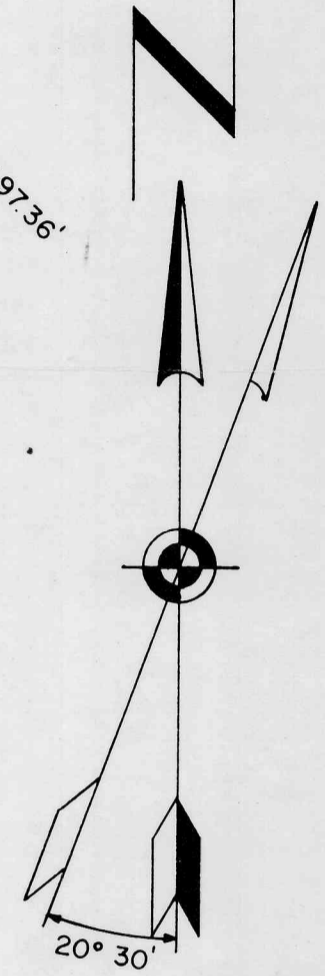

State of Oregon) s.s.
County of Douglas)

I, Wm. C. Stiles, being duly sworn, depose and say upon oath that I am the Surveyor who made the survey and prepared the final plat of "EAGLE POINT ESTATE S" and that this is an exact copy of the plat of said "EAGLE POINT ESTATES".

State of Oregon) s.s.
County of Douglas)

I, G. D. Myllenbeck, County Clerk of Douglas County, Oregon do hereby certify that this copy has been by me compared with the original and that it is an exact copy of the whole thereof as the same appears on file in my office and custody.

Witness my hand and official seal this 15th day of MAY, 1968.

G. D. Myllenbeck
County Clerk

Subscribed and sworn to before me this 15th day of MAY, 1968.

G. D. Myllenbeck
County Clerk



Application No. 49431
Permit No. 37914

RECEIVED
JUL 10 1972
STATE ENGINEER
SALEM, OREGON

RECEIVED
OCT 10 1972
STATE ENGINEER
SALEM, OREGON

RECEIVED
MAR 21 1973
STATE ENGINEER
SALEM, OREGON

VOL. 13, PAGE 23

VOL. 13, PAGE 23

NORTH UMPQUA RIVER

APPROX. DIVERSION POINT

LOT 29

LOT 28

SEPTIC FIELD

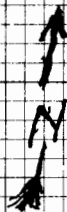

APPROX 800 FT WATER LINE

SIDE LATERALS TO BE RUN FROM MAIN LINE AS NECESSARY FOR DOMESTIC AND IRRIGATION USE

RECEIVED
OCT 10 1972

STATE ENGINEER
SALEM, OREGON

RECEIVED
JUL 10 1972

STATE ENGINEER
SALEM, OREGON

Application No. 49431
Permit No.

EAGLE POINT ESTATES

LOCATED IN
SECTION 19, T26S, R.W. W.M.