

2-3-6-7 Block 8
Cascade Locks - Add
IN
SE 1/4 S.W. 1/4 Section 12 -
Twp 2-North Range 7 East W.M.
Oregon.

Certificate of Surveyor

I John F. Joyce of Cascades Locks Ore.
do hereby certify that the map was made from
notes taken during an actual survey made by me
May-1-1918 and it correctly represents the works
described in the accompanying application.

J.F. Joyce
Surveyor

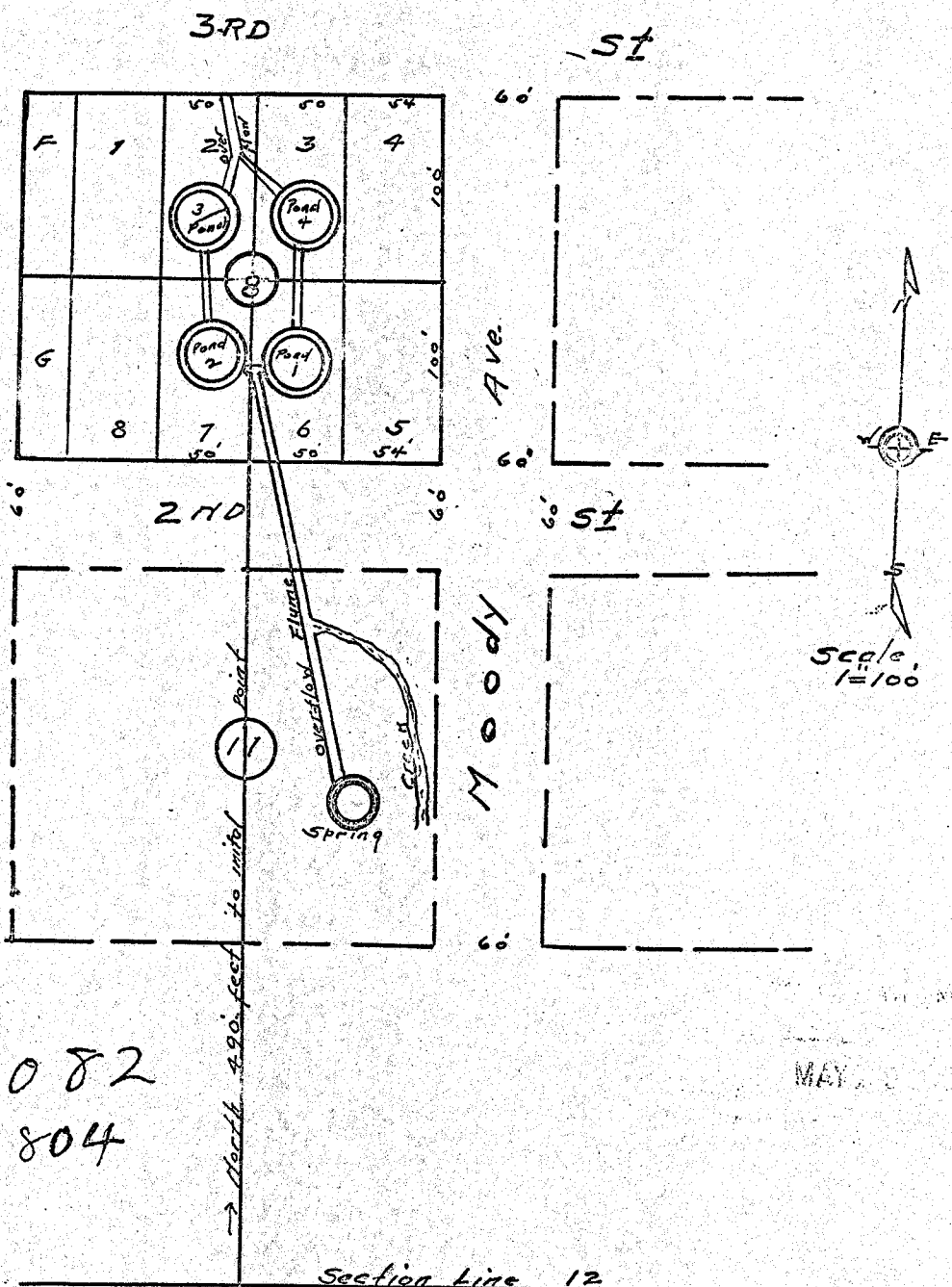

6082

Application No. 6082
Permit No. 3804

Section Line 12
Notes: This Point is 860.13
West of S.E. Cor. S.W. 1/4
Section 12 - Twp. 2N. R. 7E
W.M. Oregon

MAY 1918