

APP

6093
3805

MAP

Accompanying application for permit
to appropriate water for
irrigation purposes by

MRS. GEO. H. BAKER

In section 2, Twp. 2 N. - R. 10 E. W.M.

Scale 1" = 200' - Apr. 8, 1918.

CERTIFICATE OF SURVEYOR

I, A. R. Cruikshank, of Hood River, Oregon, do hereby certify that this map was made from notes taken during an actual survey made under my immediate supervision on the 5th day of April 1918, and that it correctly represents the works described in the accompanying application together with the location of streams and other ditches in the immediate vicinity and has written thereon the area in each smallest legal subdivision which it is proposed to irrigate.

A. R. Cruikshank
Co. Sur.

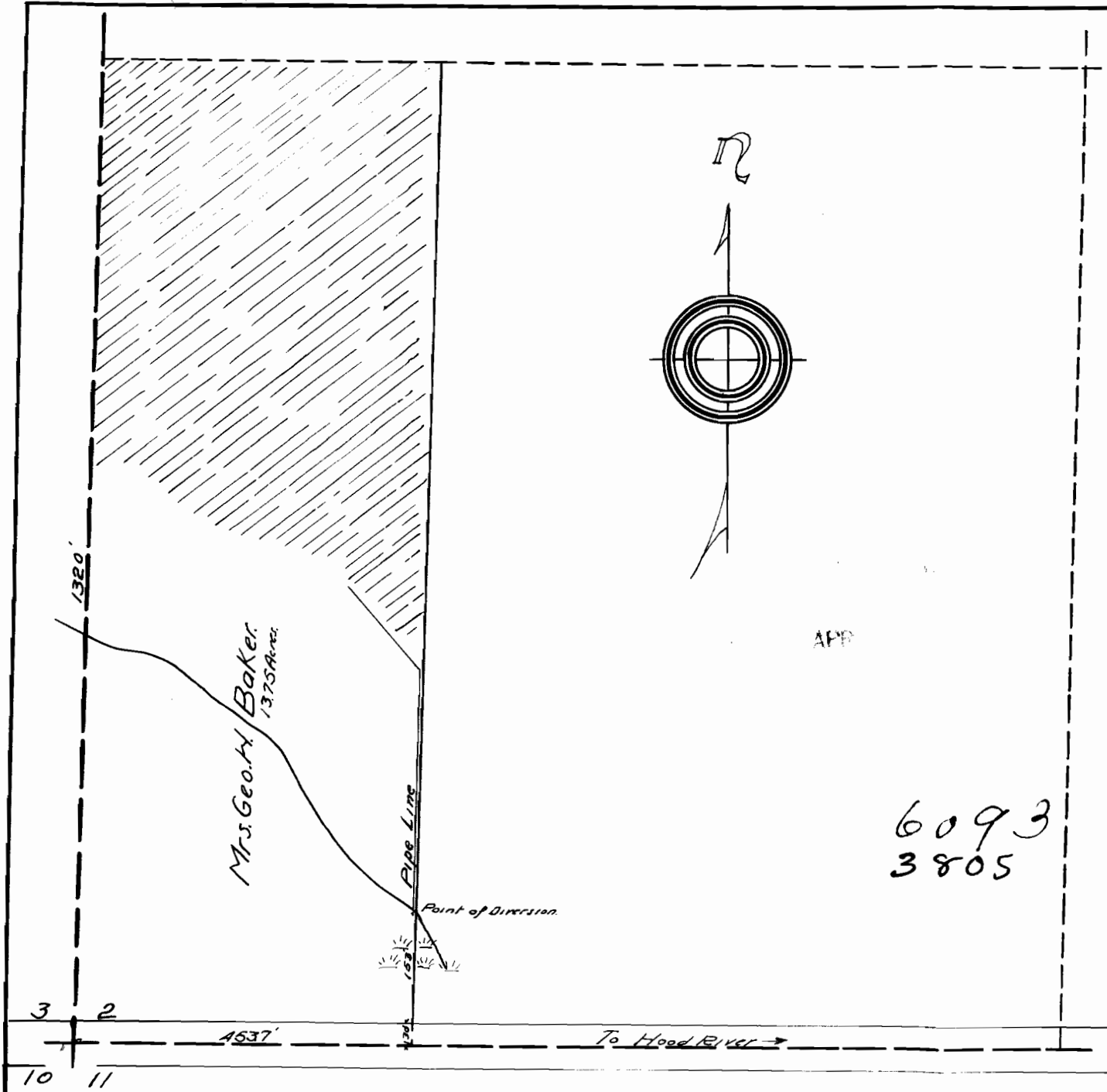

Sec 2 T 2 N R 10 E