

**RECEIVED**  
MAY - 9 1973  
STATE ENGINEER  
SALEM, OREGON

T.8S.R.6W.W.M.

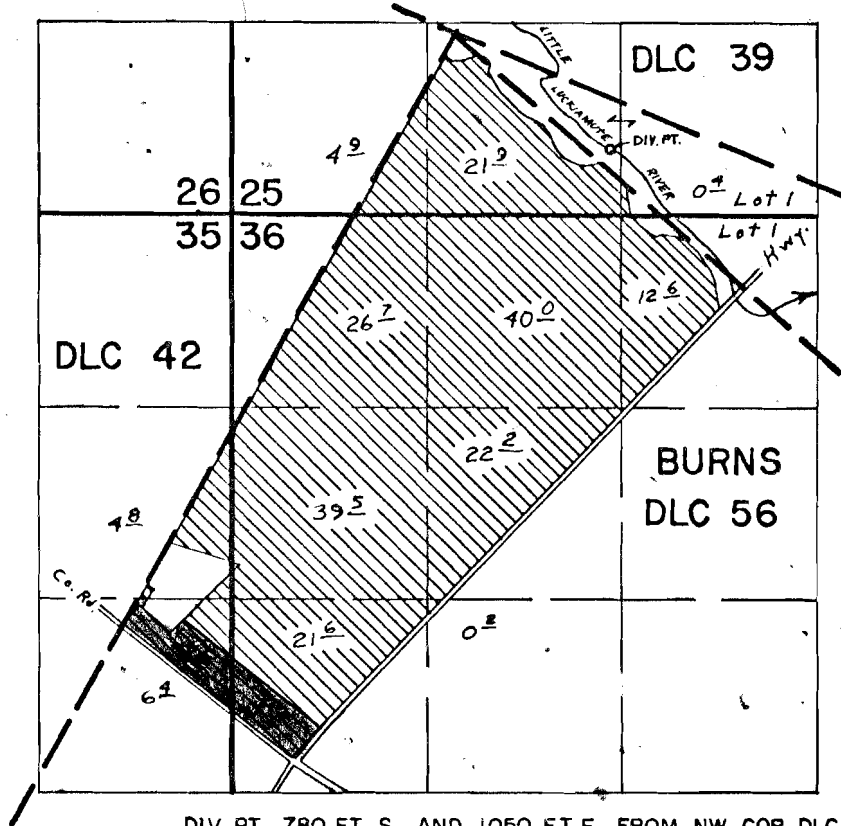

DIV. PT. 780 FT. S AND 1050 FT. E FROM NW COR. DLC 56

**FINAL PROOF SURVEY**  
UNDER

Application No. 41994 Permit No. 31428  
IN NAME OF

KENNETH GARDNER

Surveyed NOV. 21 1972, by L. GOULD

Application No. 50435  
Permit No. 38293