

RIVERVIEW ADDITION
TO MILL CITY, OREGON

SCALE: 1" = 200'

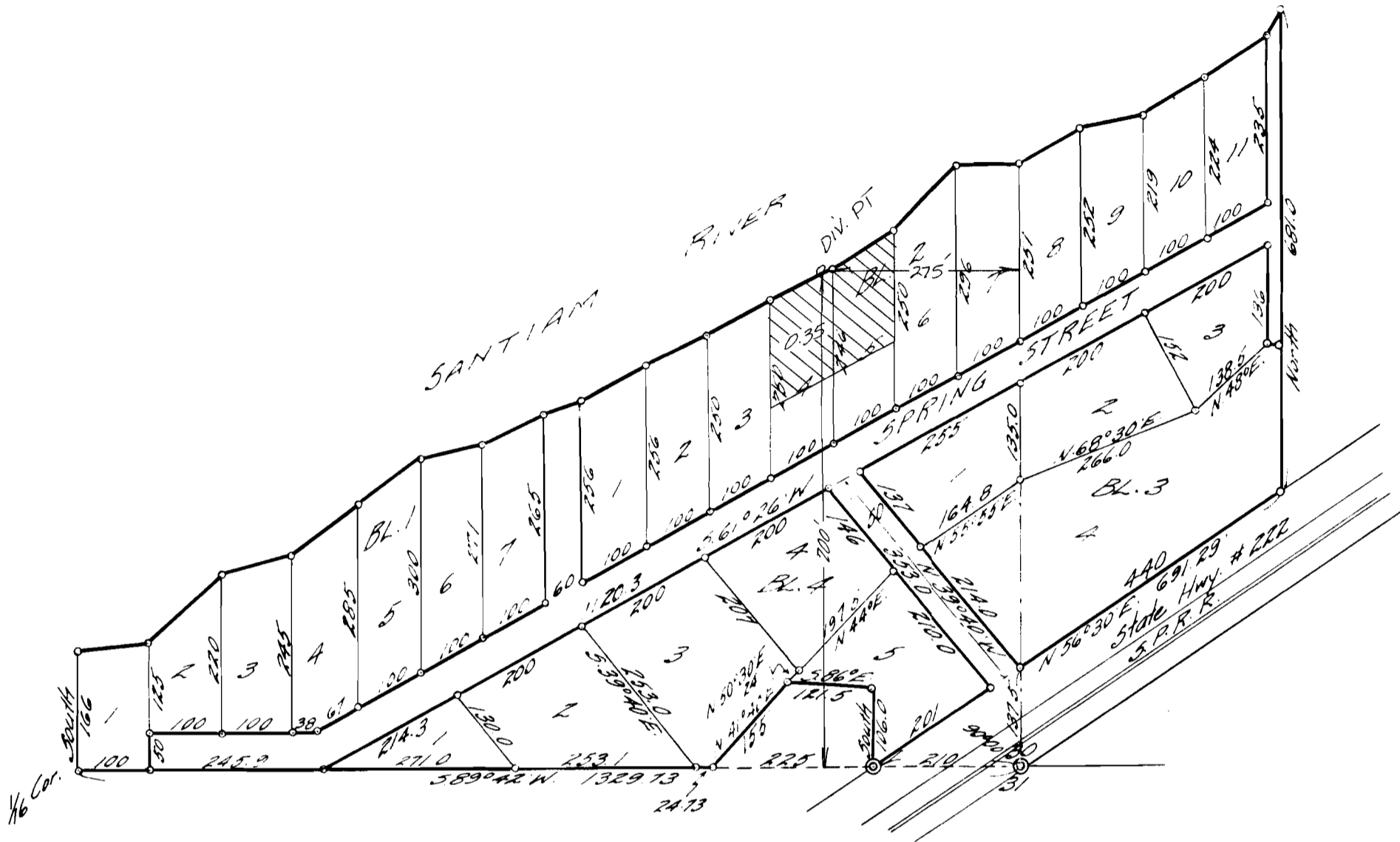

DEDICATION
KNOW ALL MEN BY THESE PRESENTS:
That we, Leo F. Cain, unmarried, Cecil Lake and Gladys Lake, his wife, have this day made and do hereby make execute and declare that we have laid out RIVERVIEW ADDITION to Mill City in Linn County, Oregon, consisting of lots, blocks and streets of the size, shape and dimensions as shown on this plat and that the streets as shown are hereby conveyed set apart and dedicated to the use of the public forever without reservation or restriction whatever. That all taxes and assessments against said property have been paid.
In witness whereof we have hereunto set our hands and seals this 25th day of July A.D. 1949.

Leo F. Cain
Cecil Lake
Gladys E. Lake

STATE OF OREGON } 55
COUNTY OF LINN }
On this, the 25th day, of July, A.D. 1949, personally came before me, a Notary Public for and in said County, the within named Leo F. Cain, unmarried, Cecil Lake and Gladys Lake, his wife, to me known to be the identical persons described in and who executed the foregoing dedication and acknowledged to me that they executed the same freely and voluntarily for the uses and purposes therein named.
Witness my hand and seal this 25th day of July, A.D. 1949.

D.B. Hill
Notary Public for Oregon
My Commission Expires 4/24/50 (55A)

STATE OF OREGON } 55
COUNTY OF LINN }
I, A.L. Geddes, being first duly sworn say that I have correctly surveyed and marked with proper monuments the lands as represented on this plat, and that I have placed a monument indicating the initial point of said survey as follows: Set an iron pipe, 2 inches in diameter and 36 inches long, 6 inches below the surface of the ground, said initial point being on the south line of and 589°42'W. 210 feet from the southeast corner of the southwest 1/4 of Section 30 in T.9S, R.3E. of the Will. Mer. in Linn County, Oregon, said point being also on the northwesterly right of way line of State Secondary Highway No. 222. The description of the land included in this plat is as follows: Beginning at said initial point and running thence, N56°30'E. along the northwesterly right of way of said highway 691.29 feet; thence North 691.0 feet to the south bank of the North Santiam River; thence southwesterly along the south bank of said River to a point which is North 166 feet from the southwest corner of the southeast 1/4 of the southwest 1/4 of Section 30, thence South 166 feet to said southwest corner of the southeast 1/4 of the southwest 1/4 of said Section 30; thence N89°42'E. along the south line of said Section 30 894.13 feet to a point 589°42'W. 210 feet from the place of beginning; thence N104°45'E. 155 feet, thence 586°E. 1215 feet to a point North of the place of beginning; thence South 166.0 feet to the place of beginning.

A.L. Geddes
Registered Engineer (55L)

Subscribed and sworn to before me this 25th day of July, A.D. 1949.
D.B. Hill
Notary Public for Oregon
My Commission Expires 4/24/50 (55L)

I hereby certify that this tracing is a true copy of the original plat.
Walter W. Landon County Surveyor

Application No. 50954
Permit No. 38126

This plat approved this 27th day of July, A.D. 1949.
John M. Stephens County Assessor
Walter W. Landon County Surveyor

This plat approved this 26th day of July, A.D. 1949.
John M. Stephens Chairman
Leo F. Lake Secretary
City Planning Commission
Mill City, Oregon

This plat approved by order of the County Court of Linn County, Oregon, made and entered this 27th day of July, A.D. 1949.
E. L. Oswald County Judge
W. R. Downing County Commissioner
Floyd D. Jenks County Commissioner

52224
I, Stella E. Hoover, hereby certify that the within was received and duly recorded by me in Linn County Records in Book of Plats Volume 10 on Page 22 on this 27th day of July, A.D. 1949 at 1:25 o'clock P.M.
Stella E. Hoover County Recorder.

I hereby certify that all taxes on the within described property are paid as of this 27th day of July, A.D. 1949.
A. H. Howell Deputy County Sheriff