

PORTION OF SECTION 33, TWP, 26 S. Rg 3 W. | WM
DOUGLAS COUNTY, OREGON

SCALE 1" = 200'

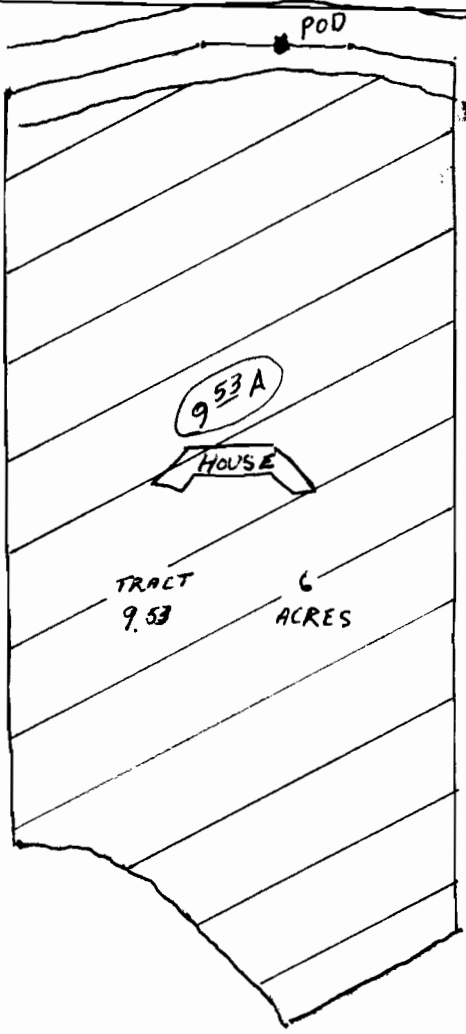

28 17
33 34

POD located 30' S. & 1700' W from NE cor sec 33

RECEIVED
AUG 7 1973
CITY ENGINEER
SALEM OREGON

RECEIVED
STATE ENGINEER
SALEM OREGON

NW 1/4 NE 1/4

Application No. 50542
Permit No. 38160