

Section 35 T 13 S R 31 E W.M.
Grant County

1" = 400'

Section
Corner

26

25

35

36

NW NE

NE NE

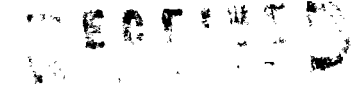

STATE ENGINEER
OREGON DEPT. OF AGRICULTURE

Application No. 50581

Permit No. 38185

SW NE

SE NE

2720'S

Humbolt St.

Canyon Cr.

NUGGET ST.

House

1/8 acre

Pump

NW SE

2140'W

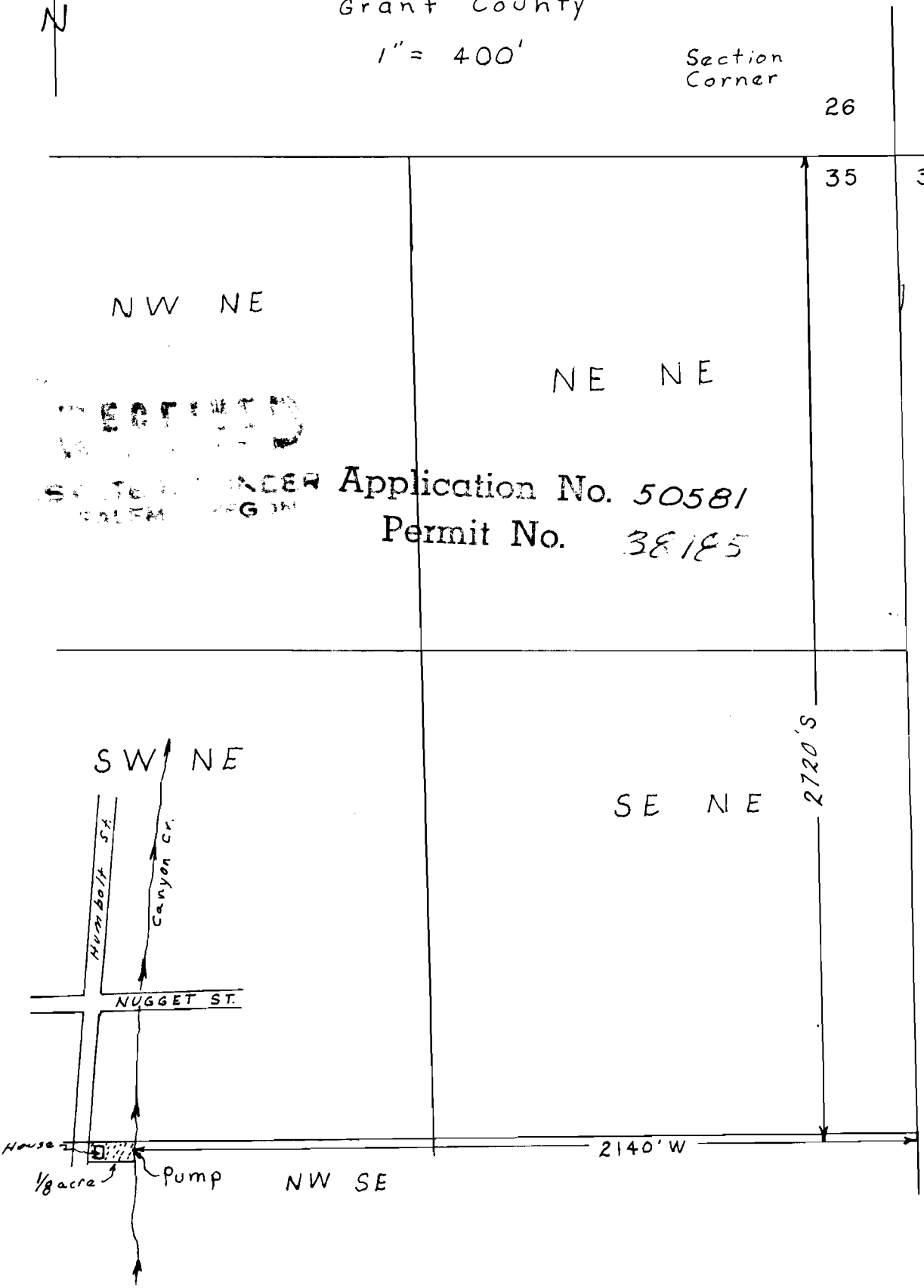

NW 1/4 SE 1/4 Sec. 35 T.13S. R.31 E.
Grant County

RECEIVED
DEC 3 1973
STATE ENGINEER
SALEM, OREGON

Scale 1" = 100'

Application No. 50581
Permit No. Superseded
12-3-73

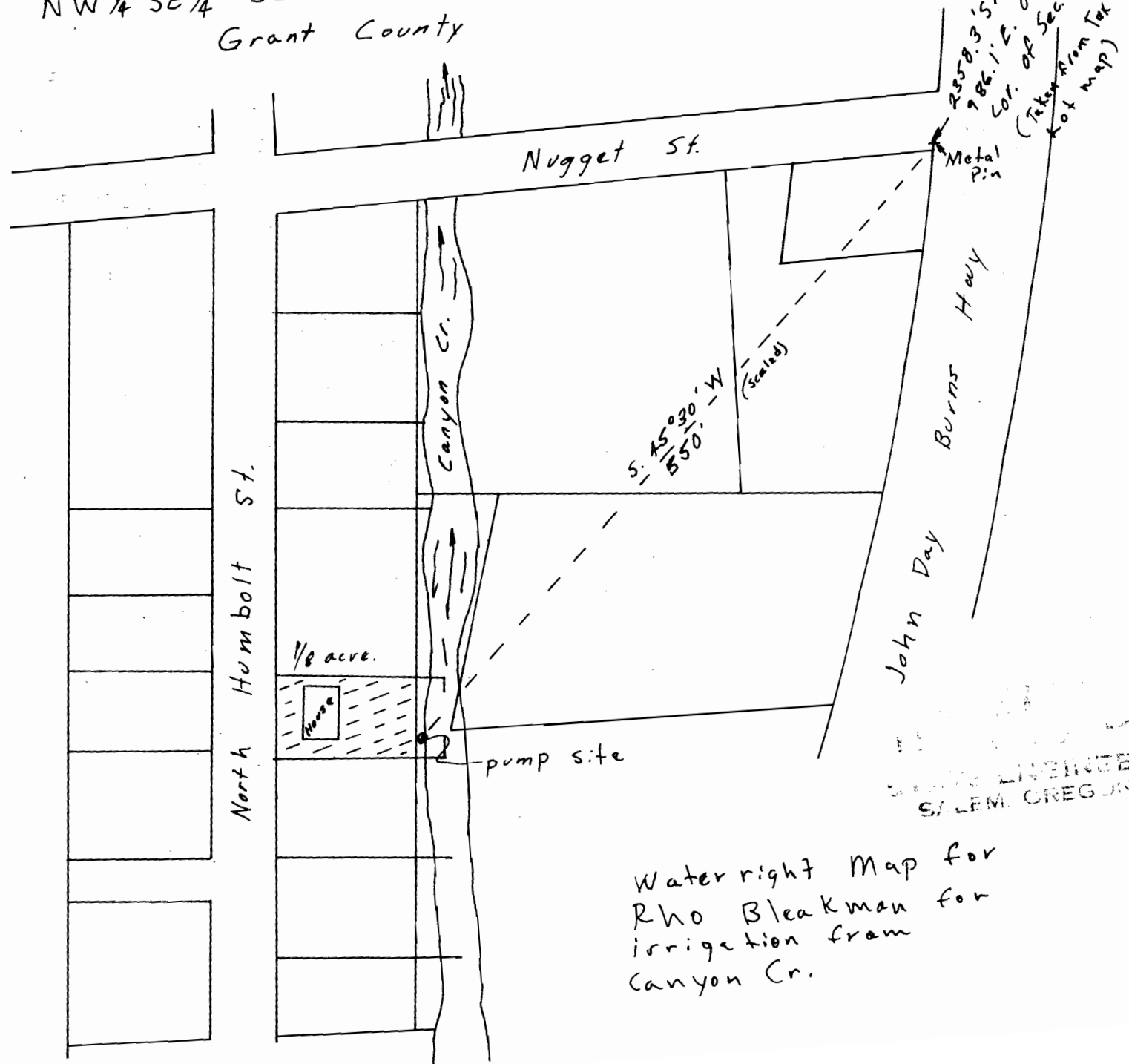

Water right Map for
Rho Bleakman for
irrigation from
Canyon Cr.

STATE ENGINEER
SALEM, OREGON