

C.B. Wheeler
Lot 19

RECEIVED
JUL 2 1973
STATE ENGINEER
SALEM, OREGON

OAK KNOLLS ESTATES

LOCATED IN:
SECTION 19, T26S, R5W, W.M.
DOUGLAS COUNTY, OREGON
SEEK, INC. ROSEBURG, OREGON
JUNE, 1968

Umpqua Community College
65-14469

P.O.B. 2" iron pipe S66°46'33"E 5419.57' from T26S T26S
S 24 S19
R6W R5W

VOL 13, PAGE 27

EQUATION
L 5 62+09.82 PT Bk
L 62+00.75 POT Ah

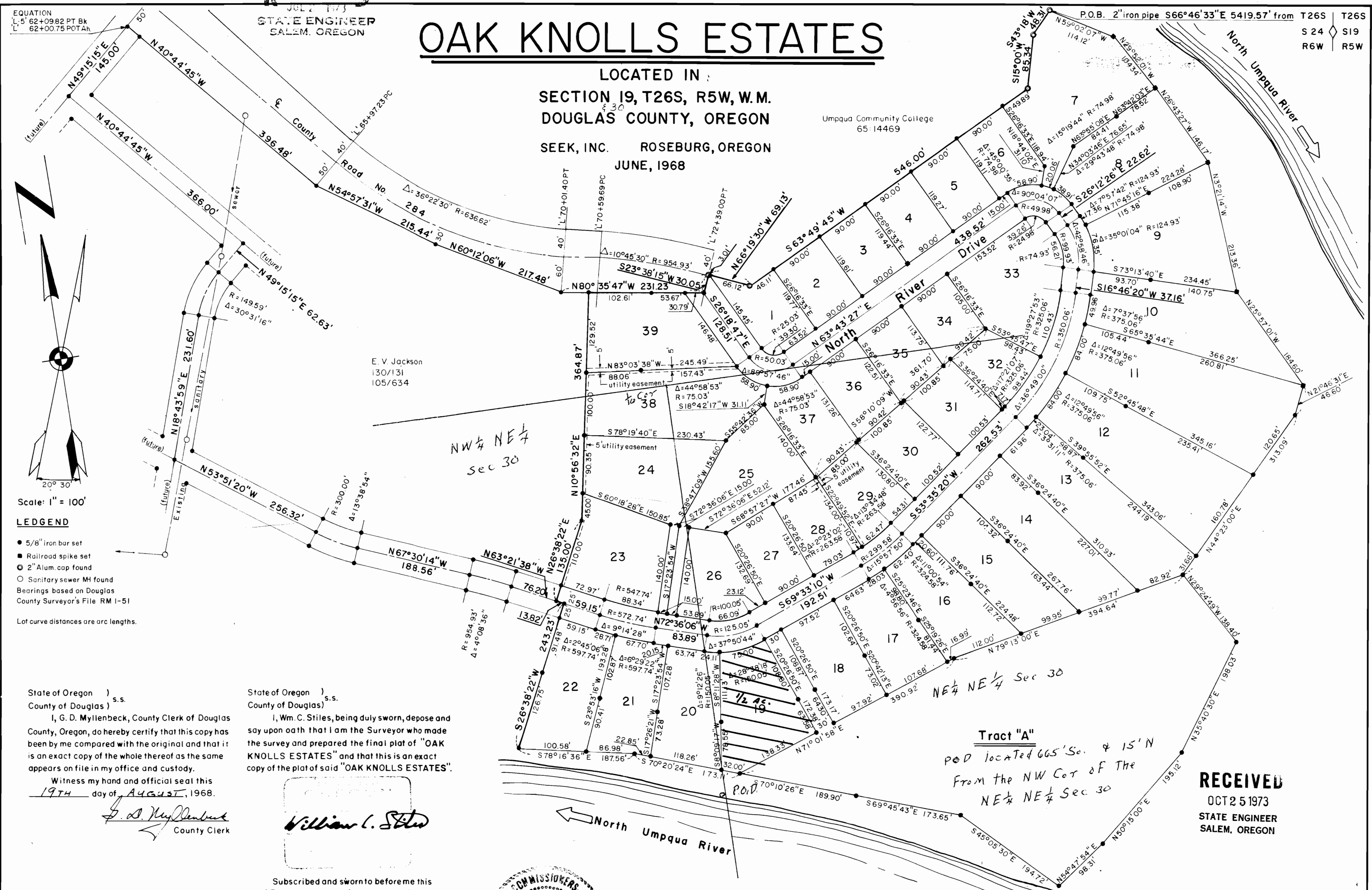

Scale: 1" = 100'

LEGEND

- 5/8" iron bar set
 - Railroad spike set
 - 2" Alum. cap found
 - Sanitary sewer MH found
- Bearings based on Douglas
County Surveyor's File RM 1-51
- Lot curve distances are arc lengths.

State of Oregon) s.s.
County of Douglas)
I, G. D. Myllenbeck, County Clerk of Douglas
County, Oregon, do hereby certify that this copy has
been by me compared with the original and that it
is an exact copy of the whole thereof as the same
appears on file in my office and custody.

Witness my hand and official seal this
19TH day of AUGUST, 1968.

G. D. Myllenbeck
County Clerk

State of Oregon) s.s.
County of Douglas)
I, Wm. C. Stiles, being duly sworn, depose and
say upon oath that I am the Surveyor who made
the survey and prepared the final plat of "OAK
KNOLLS ESTATES" and that this is an exact
copy of the plat of said "OAK KNOLLS ESTATES".

Subscribed and sworn to before me this
19TH day of AUGUST, 1968.

William C. Stiles
County Clerk



Filed August 19, 1968.
G. D. Myllenbeck
County Clerk

Tract "A"
POB located 665' S. & 15' N
From the NW Cor of the
NE 1/4 NE 1/4 Sec 30

RECEIVED
OCT 25 1973
STATE ENGINEER
SALEM, OREGON

Application No. 50808
Permit No. 38192