

Lot 24

Application # 53443
Receipt # 48577

Elmer L. Knight
4800 SW Delwood Dr.
Lake Oswego, Ore 97034
7772
No. 639-1653

22-29

PILKINGTON

Being a Subdivision of a part of the
SE 1/4 of the NE 1/4 of Section 19
T2S R1E of the WM.
Surveyed by D. T. Meldrum, May, 1933.
Scale 1 inch = 100 feet.

NOTE
Iron Pipes set at all Lot corners except in River
Areas of Lots 1 to 12 inclusive are calculated
to the center lines of Avenues and Drives.
Distances refer to side lines.
Iron pipes set on the division lines of all River
Front Lots are set at a distance of 125 feet
from the southerly boundary thereof.

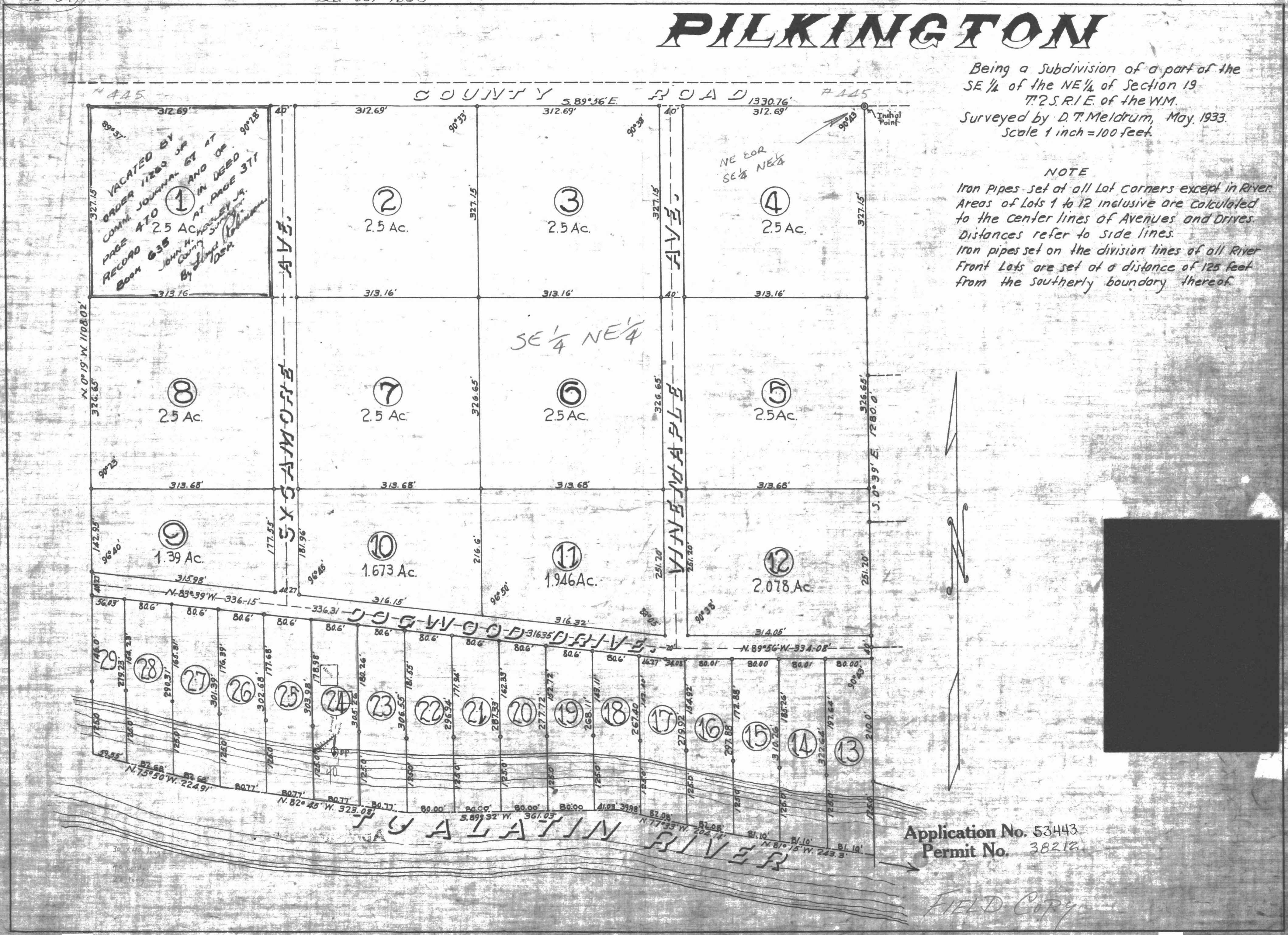

Application No. 53443
Permit No. 38212

FIELD COPY
No 602