

PILKINGTON

Being a subdivision of a part of the SE 1/4 of the NE 1/4 of Section 19 T.2S. R.1E. of the W.M.
 Surveyed by D.T. Meldrum, May, 1933.
 Scale 1 inch = 100 feet.

NOTE
 Iron Pipes set at all Lot corners except in River Areas of Lots 1 to 12 inclusive are calculated to the center lines of Avenues and Drives. Distances refer to side lines. Iron pipes set on the division lines of all River Front Lots are set at a distance of 125 feet from the southerly boundary thereof.

Application # 53444
 Receipt # 48576
 Mrs. Eugenia J. Goddard
 4840 S. W. Dogwood Dr.
 Lake Oswego, OR 97034

Lot 25

E. Janet Goddard
 4840 S.W. Dogwood Dr.
 Lake Oswego, Oregon 97034
 Tel. 639-4668

* 7772

22-21

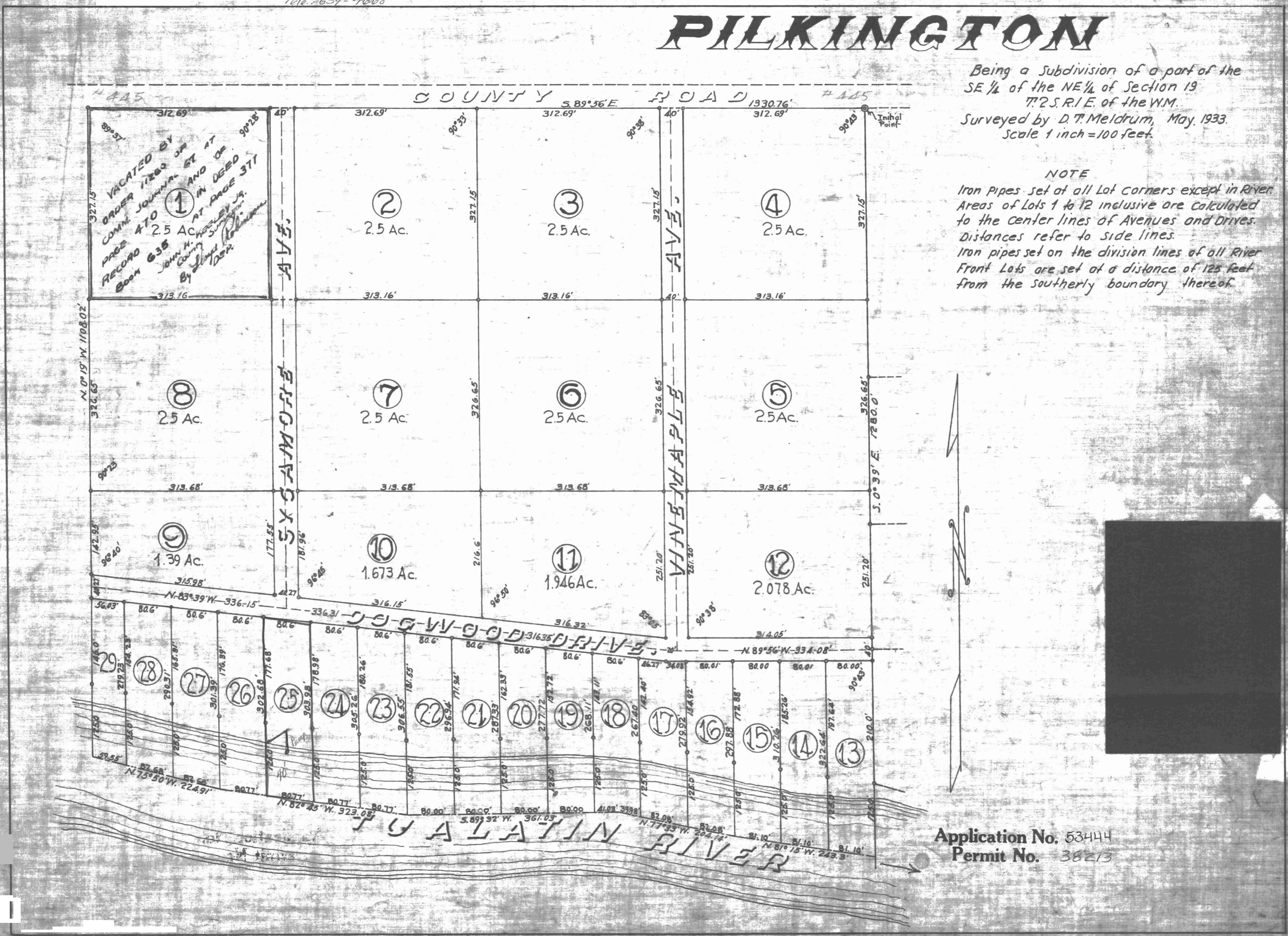

Application No. 53444
 Permit No. 38213

No 602