

RECEIVED  
 JUN 10 1974  
 STATE ENGINEER  
 SALEM, OREGON

SEC. 35, T2S, R44E, W.M.  
 SW<sup>4</sup> SW<sup>4</sup>  
 RECEIVED  
 SEP 13 1973  
 STATE ENGINEER  
 SALEM, OREGON

RECEIVED  
 JUN 9 1973  
 STATE ENGINEER  
 SALEM, OREGON

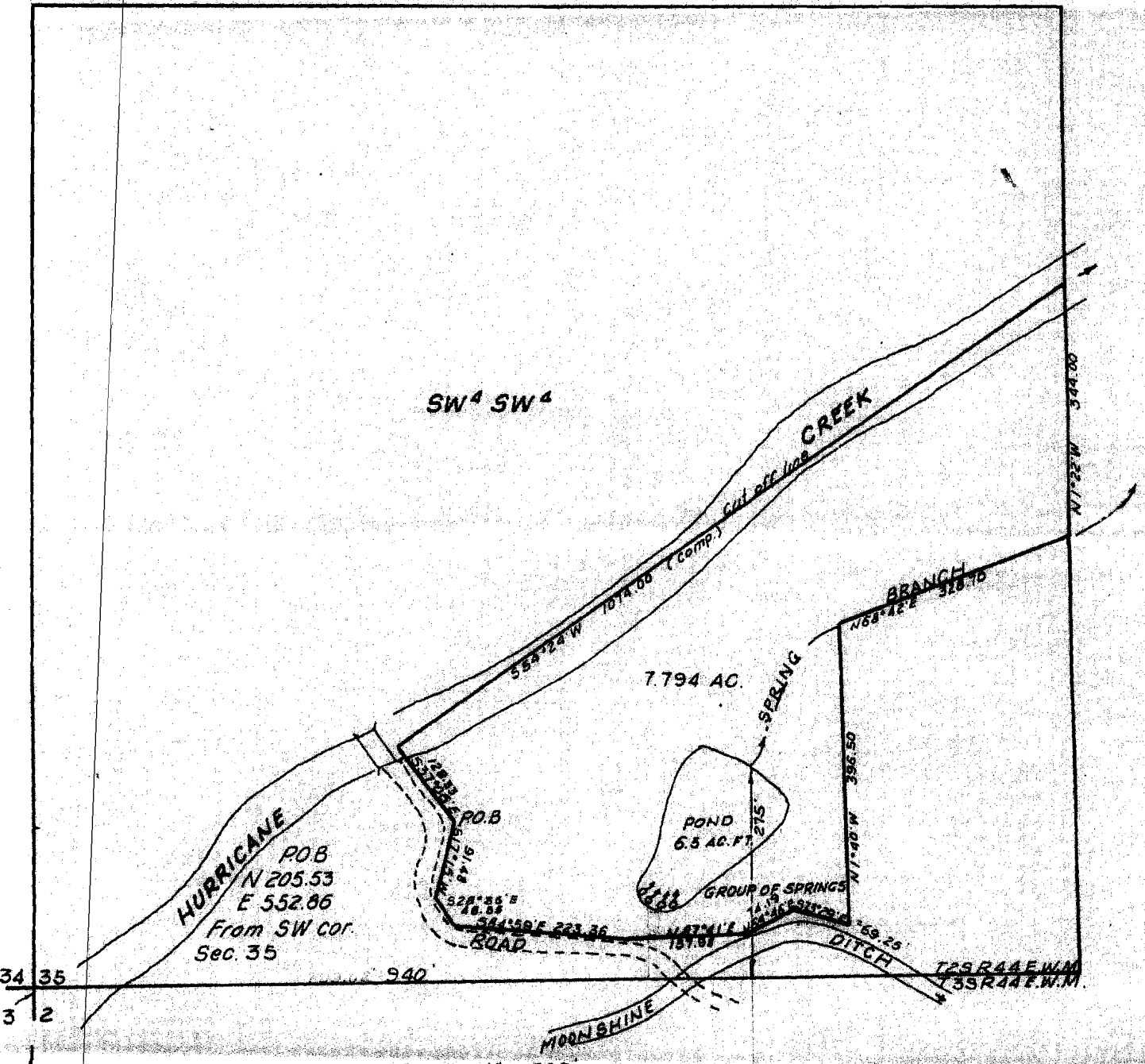

SCALE: 1" = 200

Surveyed for Robert Barth  
 By: Verne H. Russell, Reg. Surveyor  
 Date: April 28, 1973

Note: Source of water is group of springs the mean location of which bears North 07.73 feet and East 709.02 feet from the SW Corner of Sec. 35 T2S, R44E, W.M.

Application No. R-50618 & 50  
 Permit No. R 6179