

MAP SHOWING LOCATION OF PROPOSED PUMP ON PROPERTY OF J. R. PHILLIPS SECTION 31, T.24S, R.11W, W.M.

SURVEY AND MAP BY: BARRAT G. SCOTT, L.S. No. 908
SCALE: 1" = 500' APR. 1974

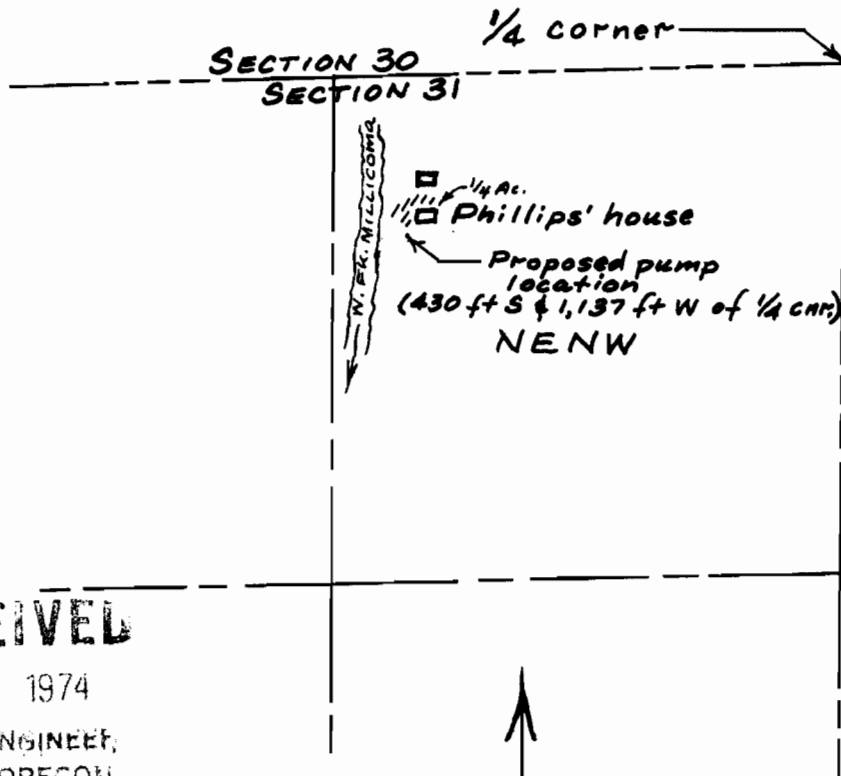

RECEIVED

MAY 8 1974

STATE ENGINEER,
SALEM, OREGON

RECEIVED
APR 10 1974

STATE ENGINEER
SALEM, OREGON



REGISTERED
PROFESSIONAL
LAND SURVEYOR

Barrat G. Scott

OREGON
JULY 11, 1969
BARRAT G. SCOTT
908

Application No. 50750
Permit No. 38330