

LOT 2, SEC. 2
T2 S, R 44 E.W.M.

NORTH 1/4 COR. SEC. 2

RECEIVED
JUL 1 2 1973
STATE ENGINEER
SALEM, OREGON

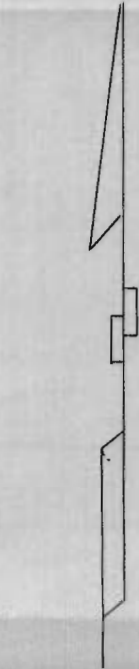
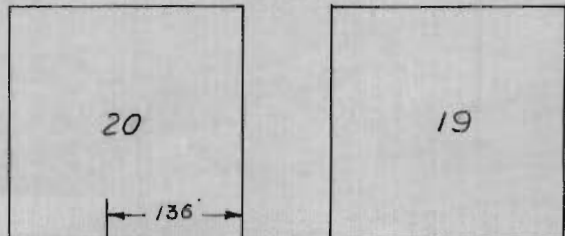
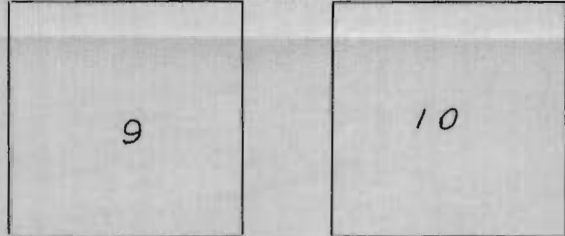
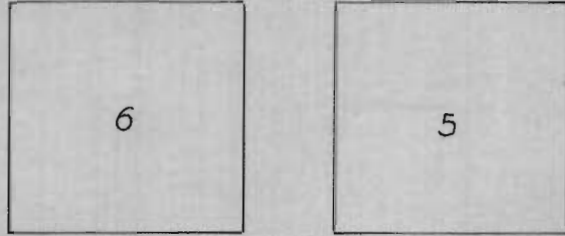

Scale: 1" = 200'

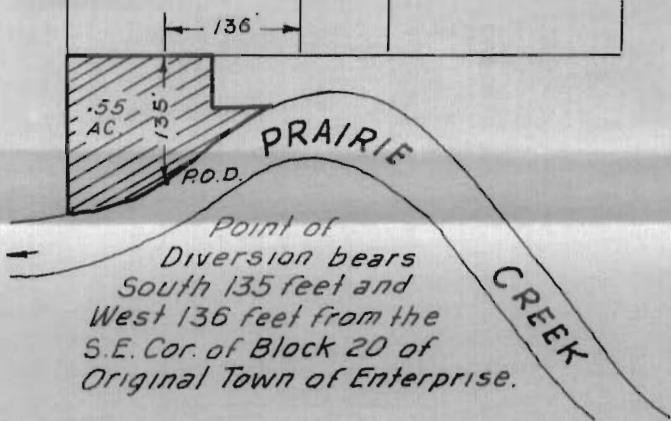

Point of Diversion bears South 135 feet and West 136 feet from the S.E. Cor. of Block 20 of Original Town of Enterprise.

Applic No. 50862
Permit No. 38402

RECEIVED
NOV 7 1973
STATE ENGINEER
SALEM, OREGON

Prepared for Maylan Lakey
By: Verne H. Russell - Reg. Surveyor.
Date: June 16, 1973