

WATER PERMIT MAP

FOR

LAWRENCE H. JEPSON

ALL IN THE NE $\frac{1}{4}$, NE $\frac{1}{4}$, & THE NW $\frac{1}{4}$, NE $\frac{1}{4}$, SEC. 36;
& THE SE $\frac{1}{4}$, SE $\frac{1}{4}$, SEC. 25, T5N, R8W, W.M.

SCALE: 1" = 200'

DATE: JULY 20, 1972

BASIS OF BEARING: STAFF COMPASS WITH
A MAGNETIC DECLINATION OF 21 $\frac{1}{2}$ ° E.

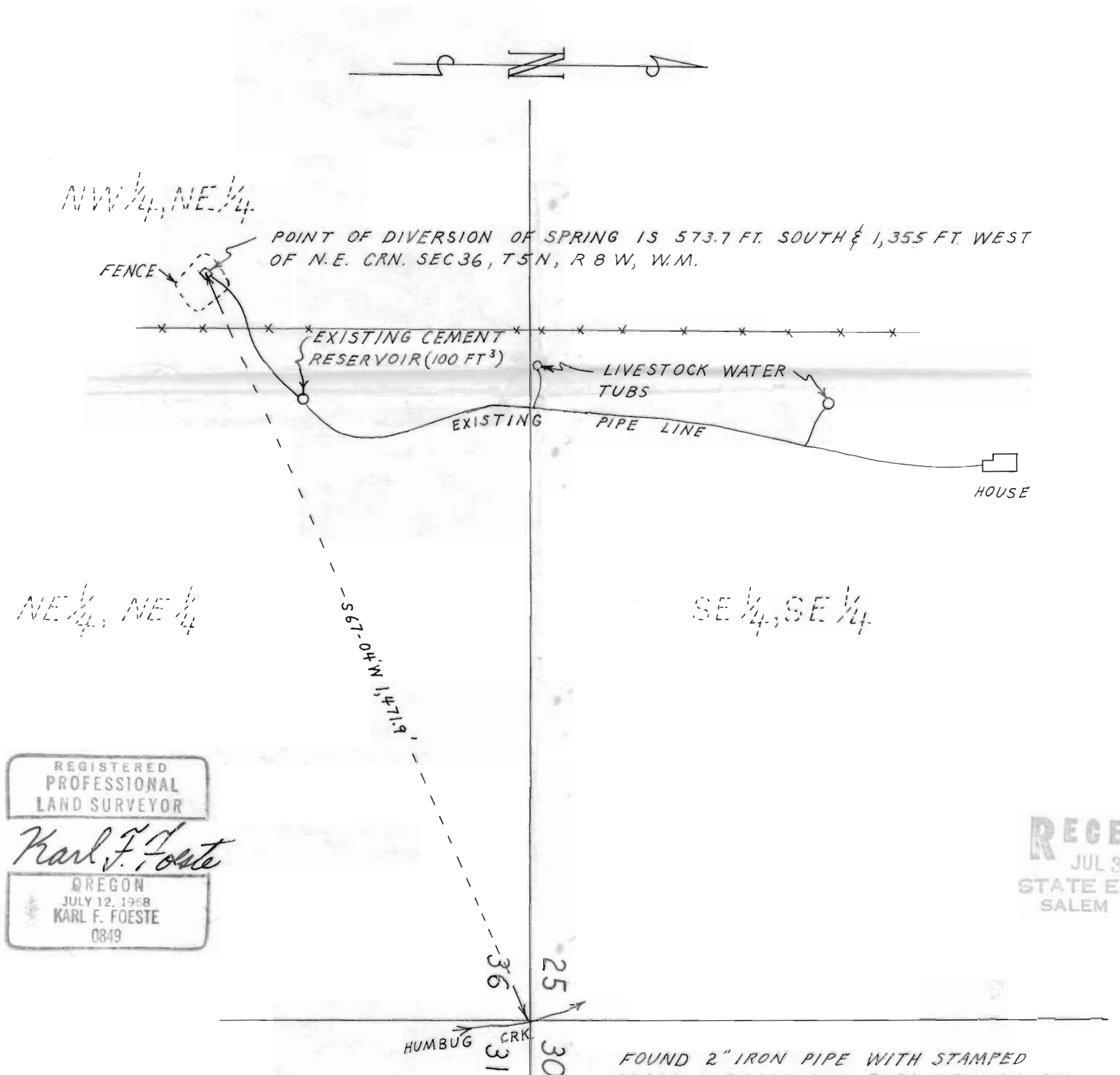

REGISTERED
PROFESSIONAL
LAND SURVEYOR

Karl F. Foeste

OREGON
JULY 12, 1968
KARL F. FOESTE
0849

RECEIVED
JUL 3 1973
STATE ENGINEER
SALEM OREGON

FOUND 2" IRON PIPE WITH STAMPED
BRASS CAP. (SEE BK 1, PG 99, COUNTY SURVEY
RECORDS FOR B.T. INFORMATION)

Application No. 51004

Permit No. 38498