

Permit: S 38501
Volume: 1
Strm: ROGUE R
Trib: PACIFIC OCEAN
Priority: 8/01/73

WM. DIST. 14
GRANTS PASS, ORE

T. 36S., R. 6E

Cert. # 49272

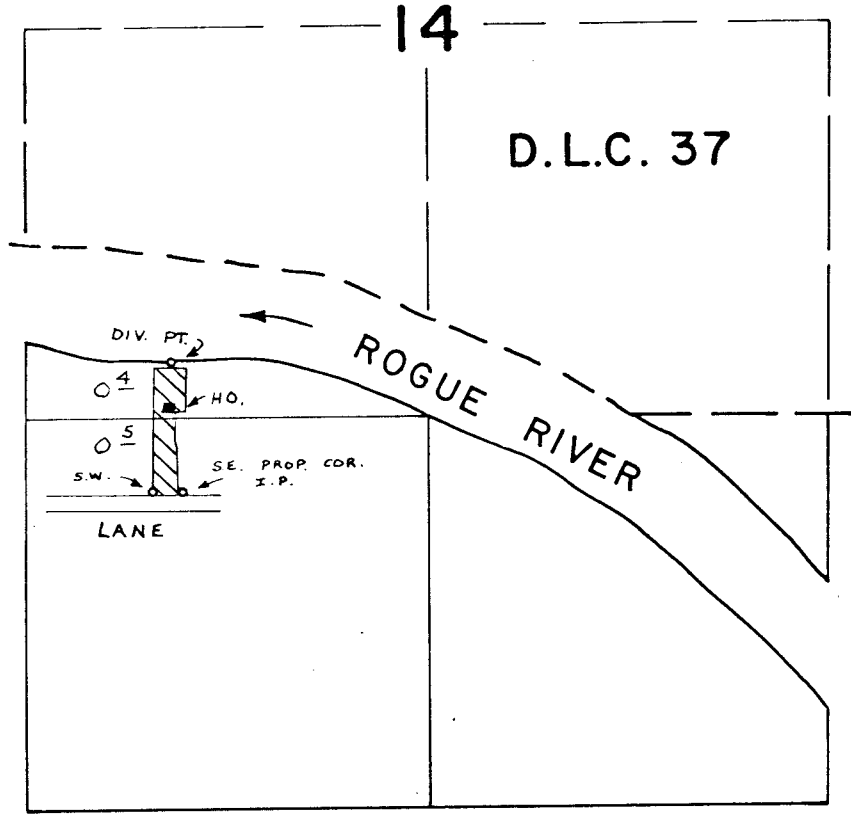

DIV. PT. LOC. - 1520' N. & 610' W. FROM S. 1/4 COR., SEC. 14.

SCALE: 1" = 660 FT.

FINAL PROOF SURVEY
UNDER

Application No. 51008 Permit No. 38501

IN NAME OF

RICHARD W. & DIANA S. TUPPER

Surveyed SEPT. 20 77 by B. SUND
19....., by

D.H.M.
P.T.S.-1977-14-B