

A SURVEY TO ESTABLISH PROPERTY BOUNDARIES IN SEC. 16 T29S R3W W.M.

SURVEYED FOR RAY SHELTON, JAY LOUNSBERY, HUGH LOUNSBERY
SURVEYED JUNE 19, 1971 SCALE 1"=100'

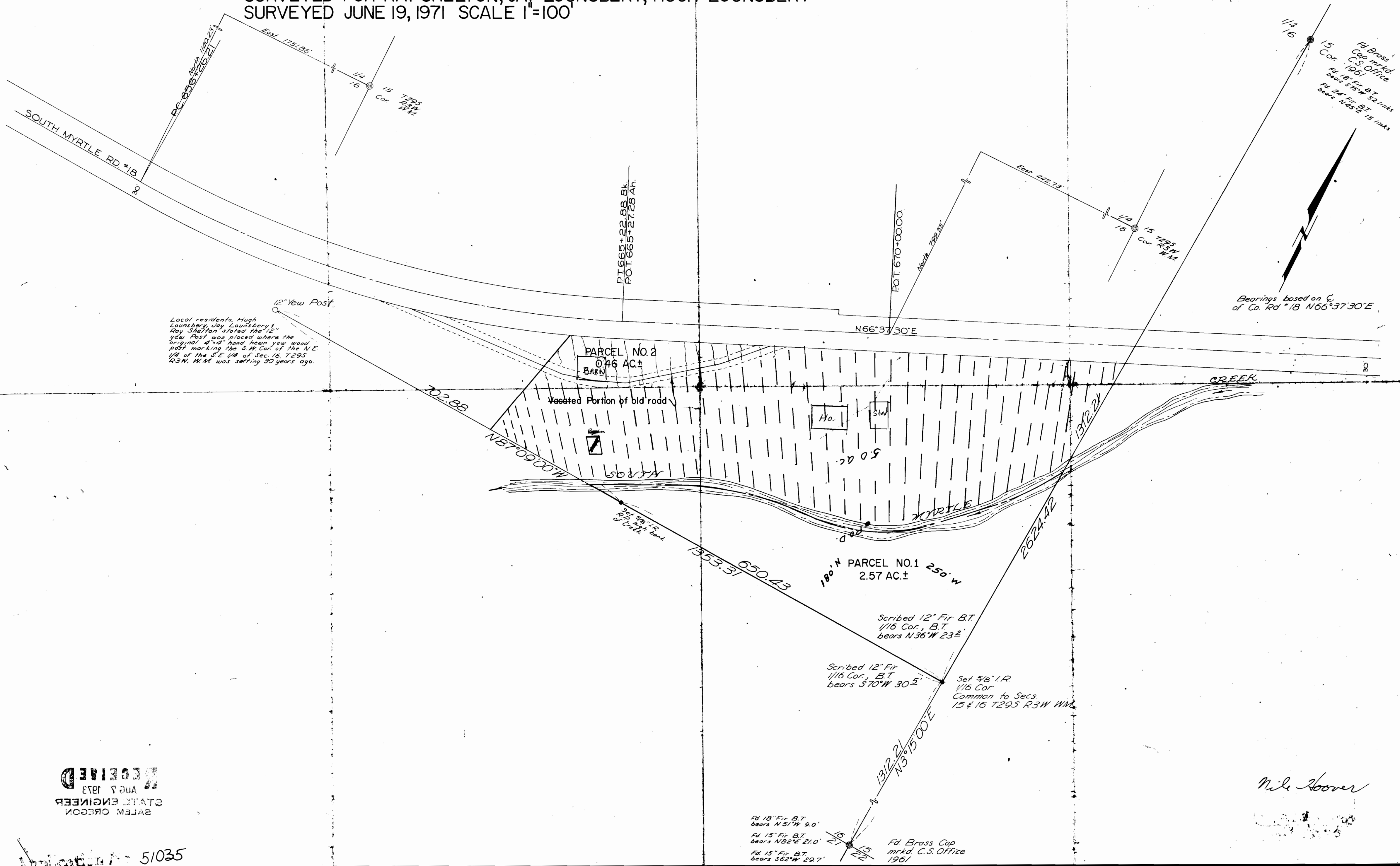

Local residents, Hugh Lounsbury, Jay Lounsbury, Ray Shelton stated the "12" Yew Post was placed where the original "4" hand hewn yew wood post marking the S.W. Cor. of the NE 1/4 of the S.E. 1/4 of Sec. 16, T29S R3W, W.M. was setting 30 years ago.

Bearings based on C. of Co. Rd. #18 N66°37'30"E

Fd Brass Cap mrd C.S. Office
1951
Fd 18" Fir B.T. bears S75°W 52.1 links
Fd 24" Fir B.T. bears N45°E 15 links

RECEIVED
AUG 7 1973
STATE ENGINEER
SALEM OREGON

Mile Hoover

Fd 18" Fir B.T. bears N51°W 9.0'
Fd 15" Fir B.T. bears N82°E 21.0'
Fd 15" Fir B.T. bears S62°W 29.7'
Fd Brass Cap mrd C.S. Office 1961

51035

38517