

OAK KNOLLS ESTATES

LOCATED IN
SECTION 19, T26S, R5W, W.M.
DOUGLAS COUNTY, OREGON

SEEK, INC. ROSEBURG, OREGON
JUNE, 1968

Umpqua Community College
65-14469

P.O.B. 2" iron pipe S66°46'33"E 5419.57' from T26S T26S
S 24 S19
R6W R5W

VOL 13, PAGE 27

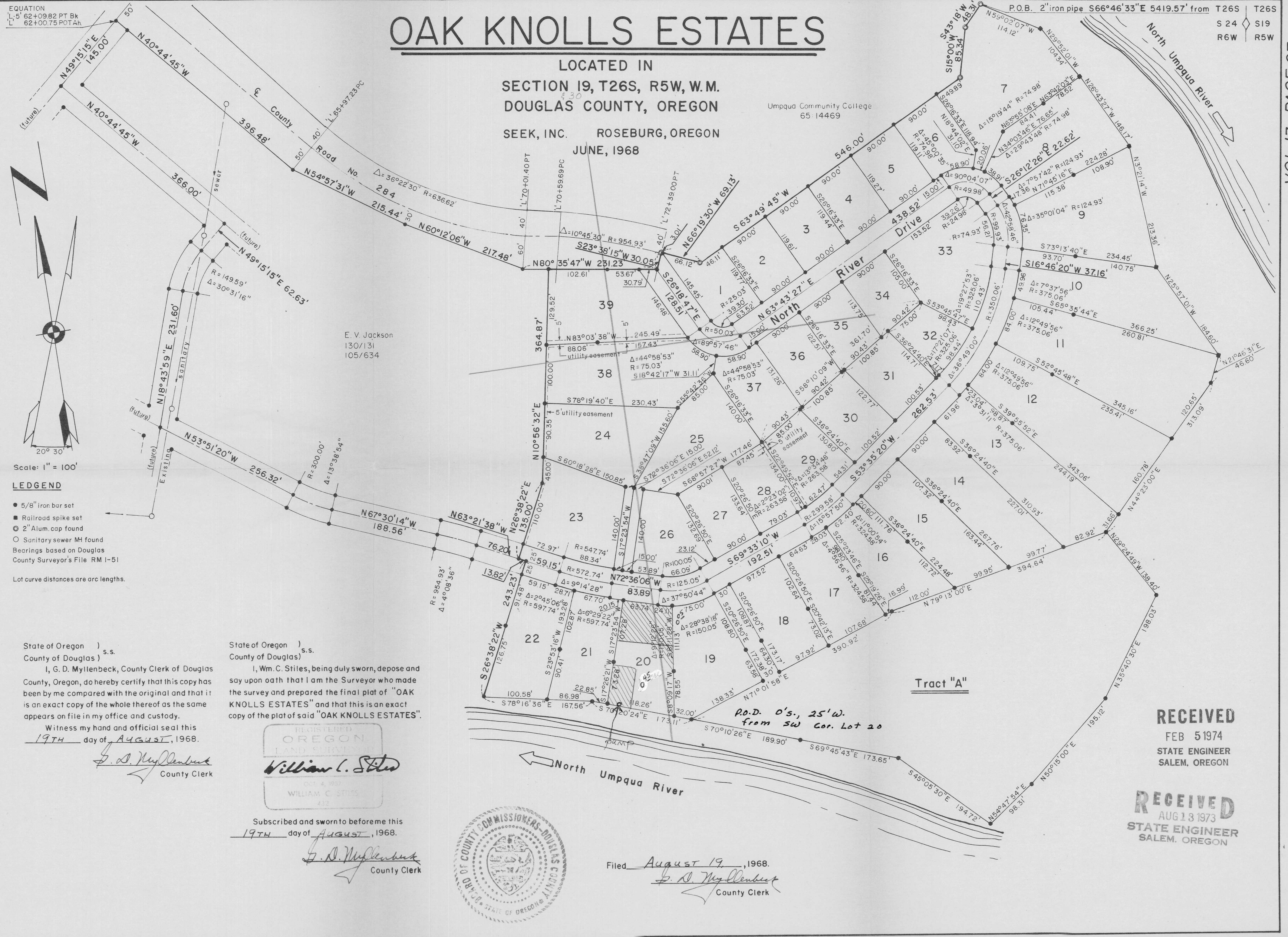

EQUATION
L 5' 62+09.82 PT BK
L 62+00.75 POT Ah

Scale: 1" = 100'

LEDGEND

- 5/8" iron bar set
 - Railroad spike set
 - 2" Alum. cap found
 - Sanitary sewer MH found
- Bearings based on Douglas County Surveyor's File RM 1-51
- Lot curve distances are arc lengths.

State of Oregon)
County of Douglas) s.s.
I, G. D. Myllenbeck, County Clerk of Douglas County, Oregon, do hereby certify that this copy has been by me compared with the original and that it is an exact copy of the whole thereof as the same appears on file in my office and custody.

Witness my hand and official seal this
19TH day of August, 1968.
G. D. Myllenbeck
County Clerk

State of Oregon)
County of Douglas) s.s.
I, Wm. C. Stiles, being duly sworn, depose and say upon oath that I am the Surveyor who made the survey and prepared the final plat of "OAK KNOLLS ESTATES" and that this is an exact copy of the plat of said "OAK KNOLLS ESTATES".

Subscribed and sworn to before me this
19TH day of August, 1968.
G. D. Myllenbeck
County Clerk

REGISTERED
OREGON
LAND SURVEYOR
William C. Stiles
WILLIAM C. STILES
432



Filed August 19, 1968.
G. D. Myllenbeck
County Clerk

RECEIVED
FEB 5 1974
STATE ENGINEER
SALEM, OREGON

RECEIVED
AUG 13 1973
STATE ENGINEER
SALEM, OREGON

Application No. 51060
Permit No. 38529