

RECEIVED

SEP 11 1973
STATE ENGINEER
SALEM, OREGON

T. 29S. R. 6W. Sec. 6

1" = 400'

N.
4

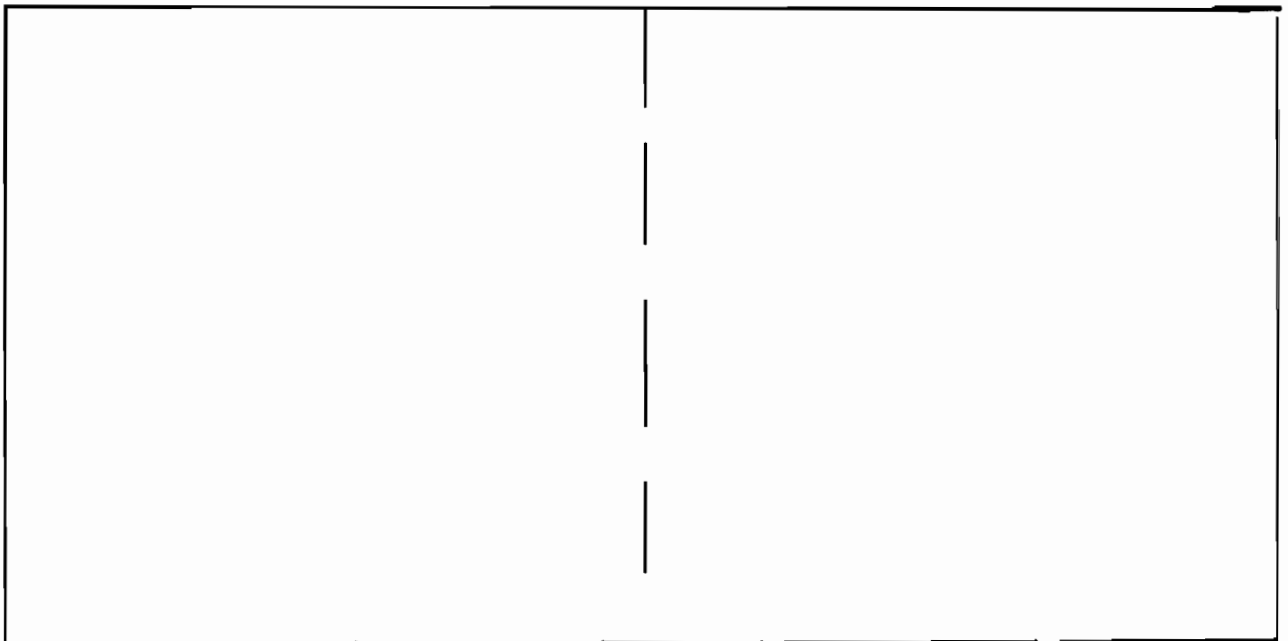

Application No. R51212 + 51213
Permit No. R 6212 38694

RECEIVED

SEP 11 1973
STATE ENGINEER
SALEM, OREGON

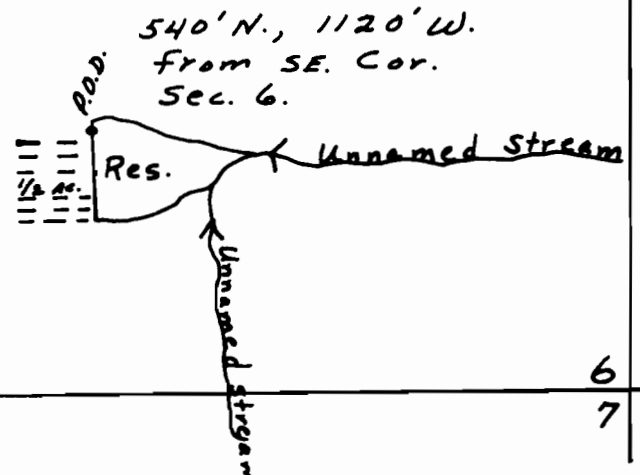

6 5
7 8