

Application No. 51214

Permit No. 38695

ALLYN SCULLY WATER RIGHT and PIPE LINE TRACT to be Deeded by Robt. E. Starr Sr. Sec 13, T3N, R10W. SCALE 1" = 200'

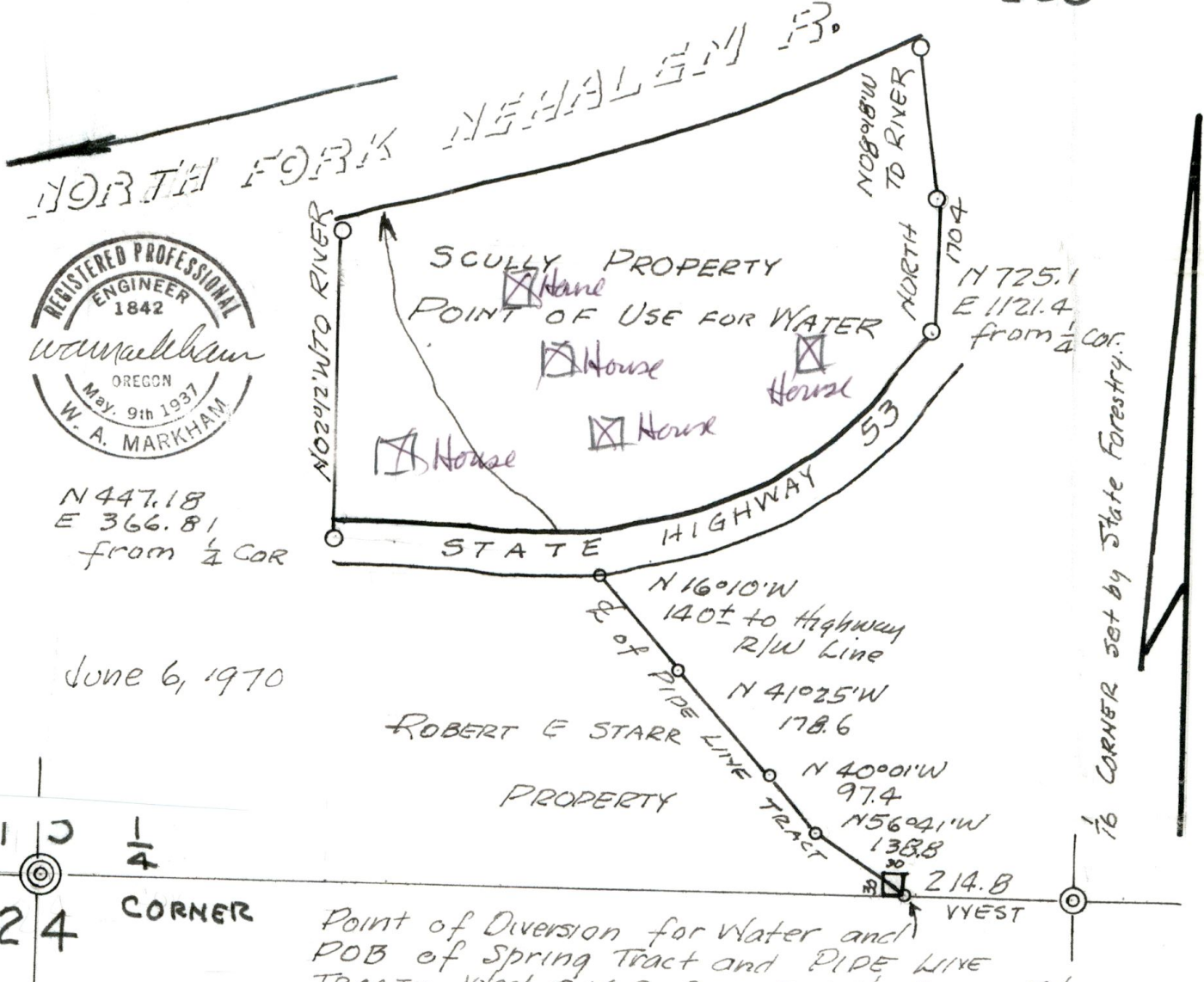

June 6, 1970

EXHIBIT "B"-- Description for Tracts to be deeded by Starr to Scully:

**SPRING TRACT:** "Beginning at a point in the south line of the SW 1/4 SE 1/4 Section 13, T3N, R10W, W.M., Westerly 214.8 ft from the East 1/16th Section Corner 13/24, and running thence Westerly, along line, 30 ft; Northerly, at Right angles, 30 ft; Easterly, 30 ft; and Southerly, 30 ft, to POB. **PIPE LINE TRACT:** "A tract of land 3 feet, wide, being 1.5 feet on either side of a center line which begins at a point in the south line of SW 1/4 SE 1/4 Sec. 13, T3N, R10W, 214.8 ft westerly from the East 1/16th corner 13/24; and runs thence N 56°41' W, 138.8 ft; N 40°01' W, 97.4 ft; N 41°25' W, 178.6 ft; and N 16°10' W 140 feet, more or less, to State Highway Right of way line."

I certify this map made from notes of an actual survey made by me June 6, 1970.

**RECEIVED**  
JUL 21 1970  
STATE ENGINEER  
SALEM, OREGON

**RECEIVED**  
JUN 9 1970  
STATE ENGINEER  
SALEM, OREGON

W. A. Markham  
**Application No. 47066**  
**Permit No. 35201**