

T1S, R45 E.W.M.

RECEIVED

APR 30 1974

STATE ENGINEER
SALEM, OREGON

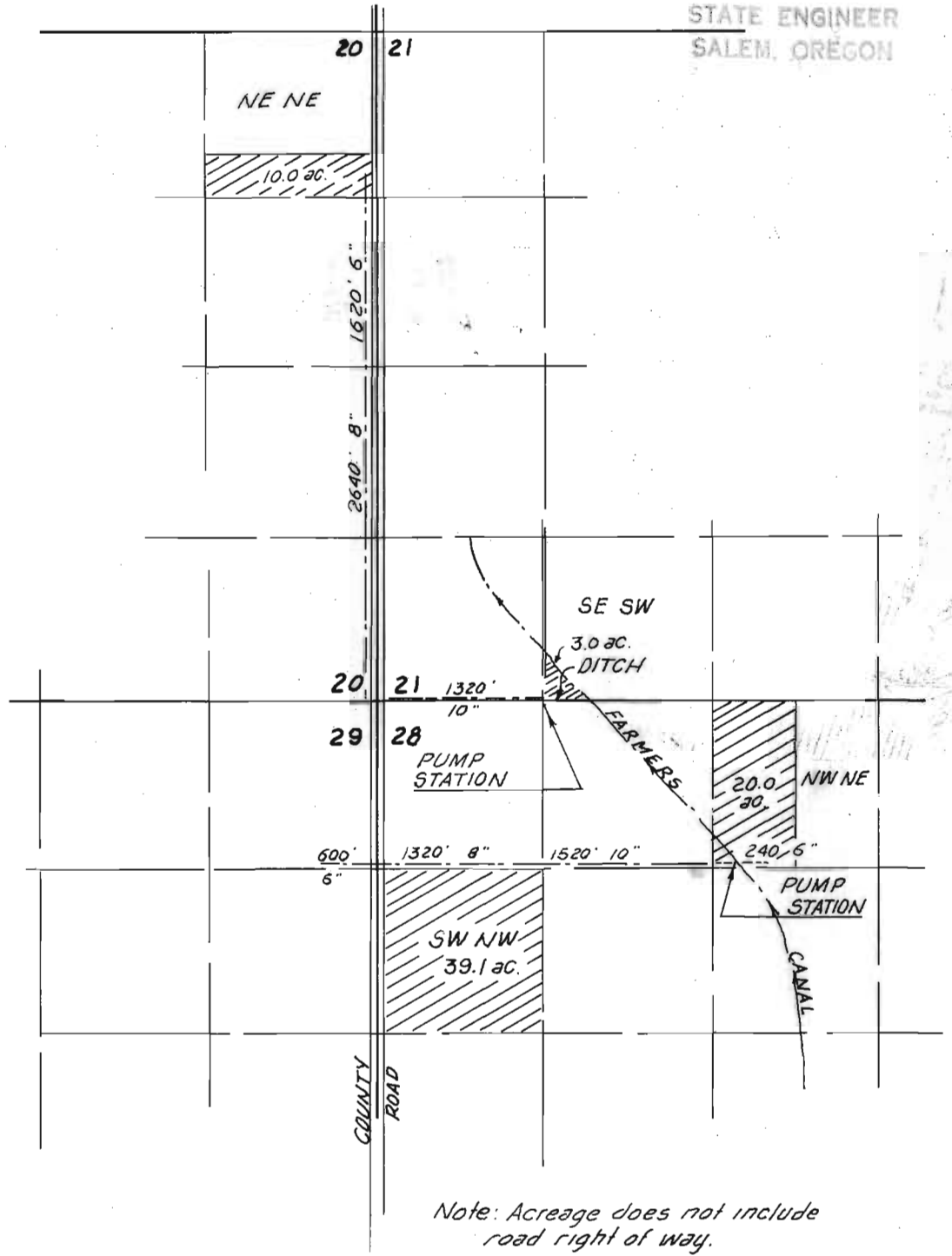
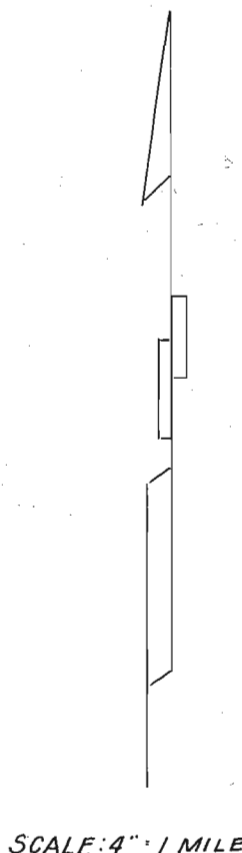

Note: Acreage does not include road right of way.

Prepared for Roy W. Daggett for the purpose of applying for primary water rite from the surplus waters of the Wallowa River, McCully Creek, and Prairie Creek and using the same points of diversion as shown on Application No. 49012, Permit No. 36072. This is an extension of the system installed under Permit No. 36072.

Prepared for Roy W. Daggett by Verne H. Russell
Date: April 21, 1974

Application No. 51885
Permit No. 38768

REGISTERED
PROFESSIONAL
LAND SURVEYOR

VERNE H. RUSSELL
OCTOBER 6, 1977
427