

NE COR. LOT 4
S17, T26S, R12WWM

RECEIVED

MAY 23 1975

STATE ENGINEER
SALEM, OREGON

Application No. 53166
Permit No. 38791

RECEIVED

JUL 17 1975

WATER RESOURCES DEPT.
SALEM, OREGON

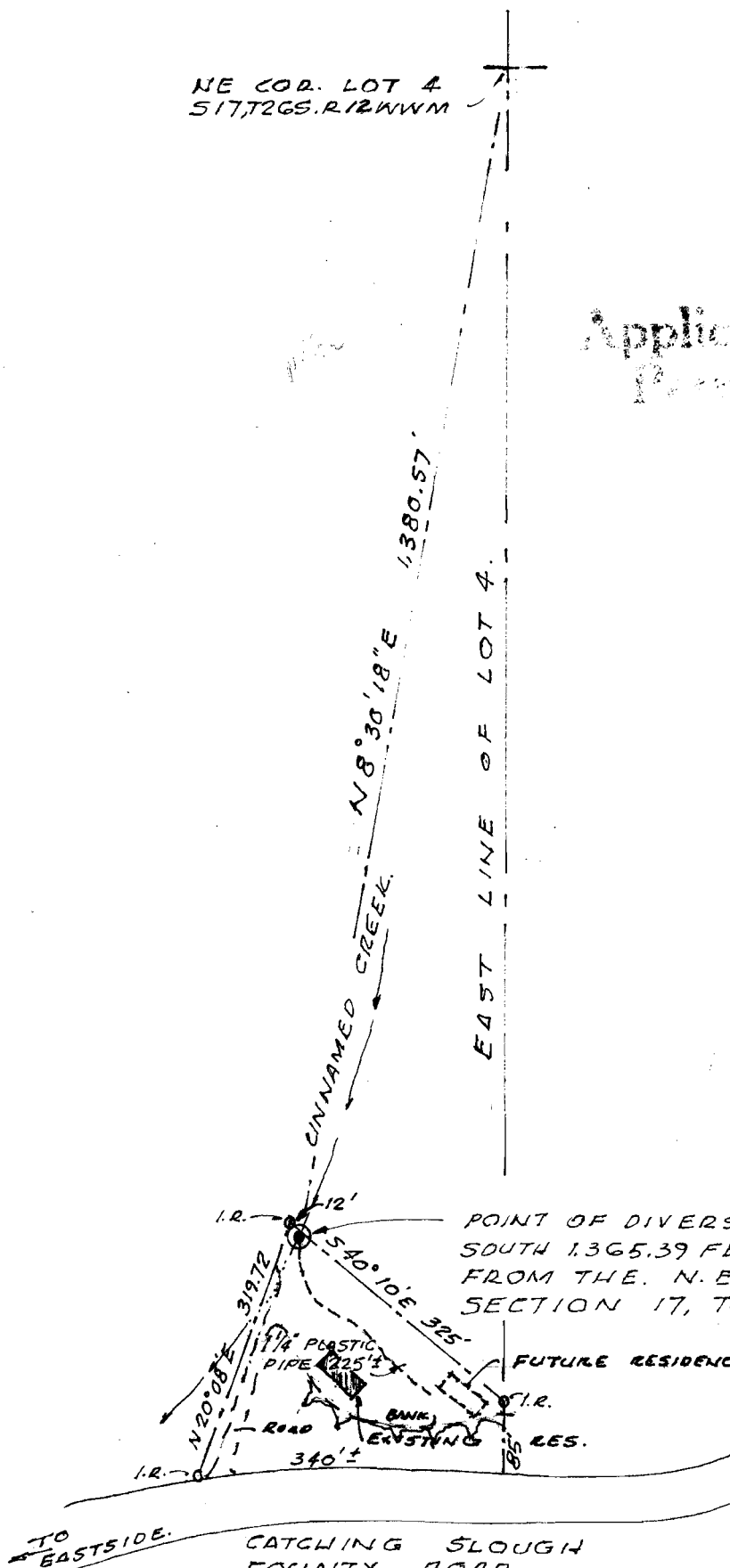

POINT OF DIVERSION
SOUTH 1365.39 FEET AND WEST 204.18 FEET
FROM THE N.E. CORNER OF LOT 4
SECTION 17, TOWNSHIP 26 SOUTH, R12WWM.



WATER RIGHTS MAP
NW 1/4 SE 1/4, SEC. 17, T26S, R12WWM
COOS COUNTY, OREGON.

SCALE 1"=200' 5-21-75

FOR MR & MRS WILLARD SPOONER
3067 SHERIDAN AVE
NORTH BEND, OREGON.



edward w. riley
ARCHITECT-ENGINEER
AIRPORT TERMINAL BLDG.
NORTH BEND, OREGON 97489

7-16-75.