

T. 29 S. R. 6 W. Sec. 6

RECEIVED

MAY 28 1975

STATE ENGINEER
SALE

Application No. 53178
Permit No. 38795

1" = 400'

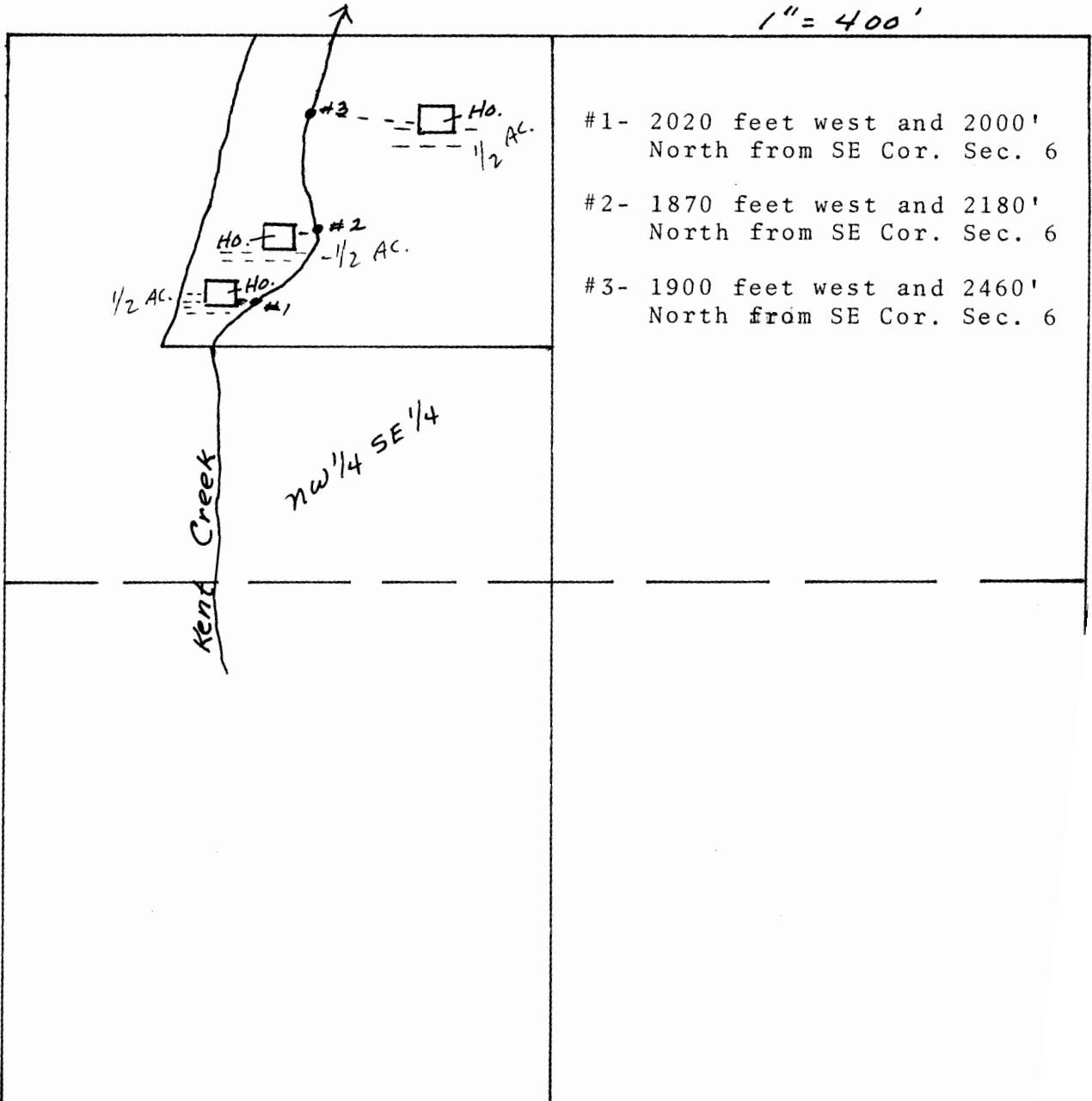

- #1- 2020 feet west and 2000' North from SE Cor. Sec. 6
- #2- 1870 feet west and 2180' North from SE Cor. Sec. 6
- #3- 1900 feet west and 2460' North from SE Cor. Sec. 6