

# WATER RIGHT MAP

## ED LONG

RECEIVED  
 JUN 10 1970  
 WATER RIGHTS DIVISION

N

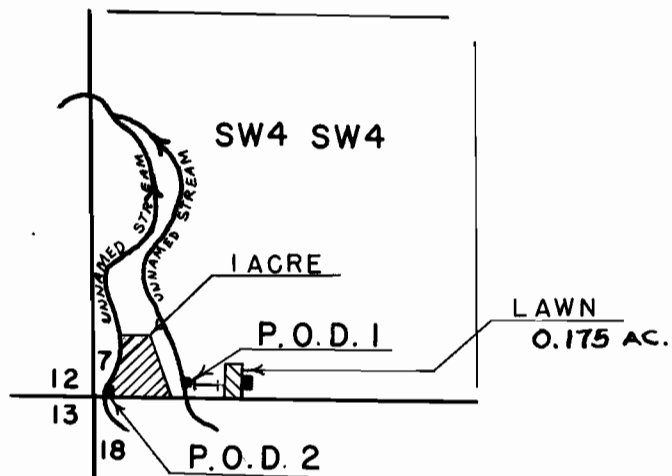

T. 2S R. 45E

Application No. *51353*  
 Permit No. *38837*

### MAP LEGEND

P.O.D. 1 - Pumpsite, 50 feet north and 300 feet east from SW corner of Sec. 7. Water to be used to irrigate domestic lawn.

P.O.D. 2 - Diversion point, 5 feet north and 35 feet east of SW corner Sec. 7.

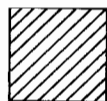

- 1 acre to be flood irrigated from P.O.D. 2.

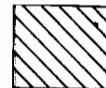

- Lawn

SCALE: 1" = 660'