

**WATER RIGHT GENE R. STARR, NEHALEM, ORE.**  
**SEC 13, T3N, R10W. SCALE 1"=400'**

RECEIVED

MAY 3 1974  
 STATE ENGINEER  
 SALEM, OREGON

RECEIVED

NOV 15 1973  
 STATE ENGINEER  
 SALEM, OREGON

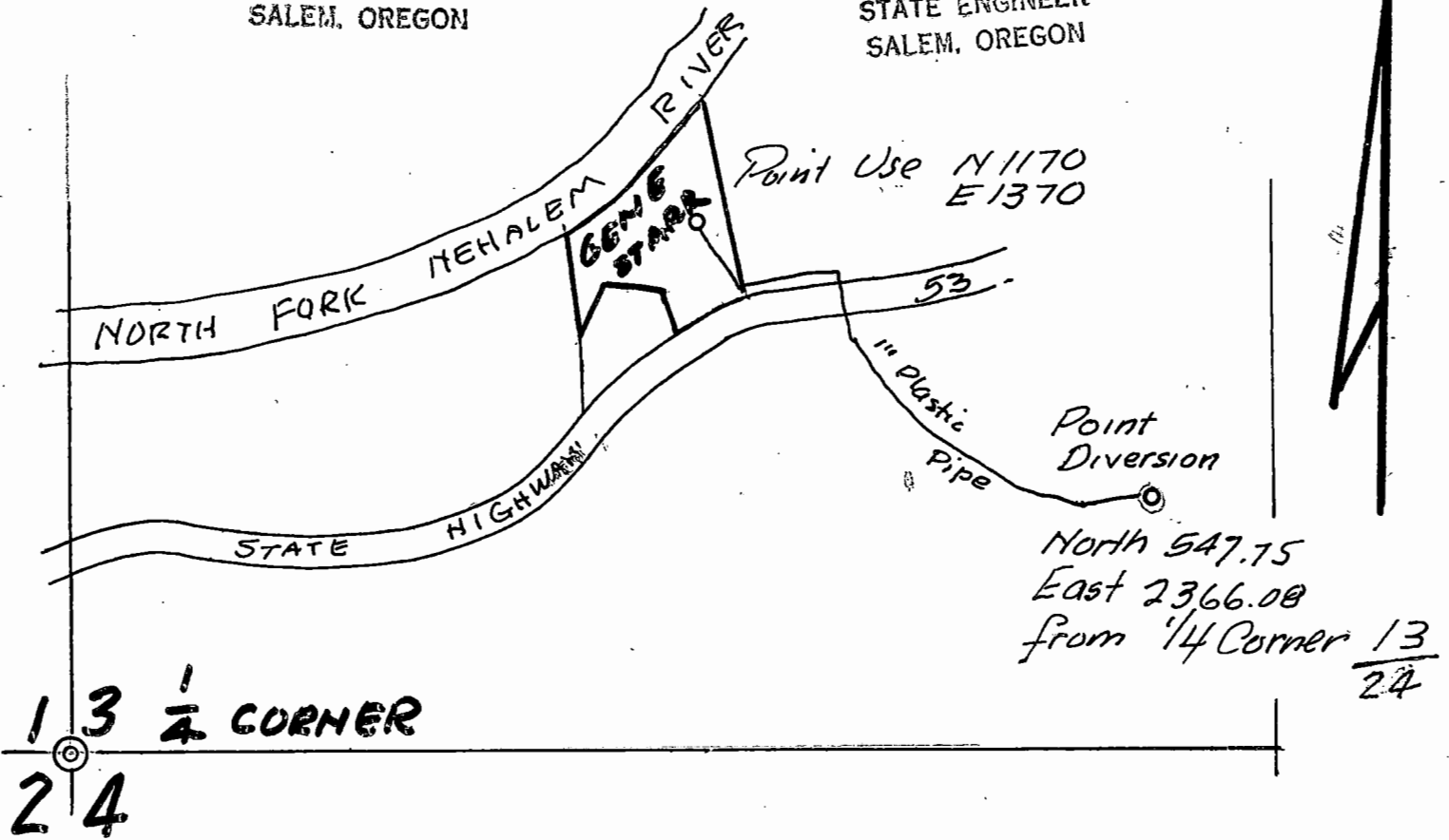

ENGINEER'S CERTIFICATE:

I, W.A. Markham, of Arch Cape, Oregon, hereby certify that this map is made from notes of an actual survey made by me on October 3, 1973.

*W.A. Markham*



Application No. 51484  
 Permit No. 38859