

RECEIVED
JUN 14 1974
STATE ENGINEER
SALEM, OREGON

RECEIVED
MAR 11 1974
STATE ENGINEER
SALEM, OREGON

S 1/2 Sec. 8 T18S R10W W.M.

- | | |
|---------------|--------------------|
| NW 1/4 SE 1/4 | Point of diversion |
| LOT 2 | " " " |
| LOT 3 | Manufacturing use |
| LOT 3 & 4 | Domestic use |

SCALE 1" = 1,000'

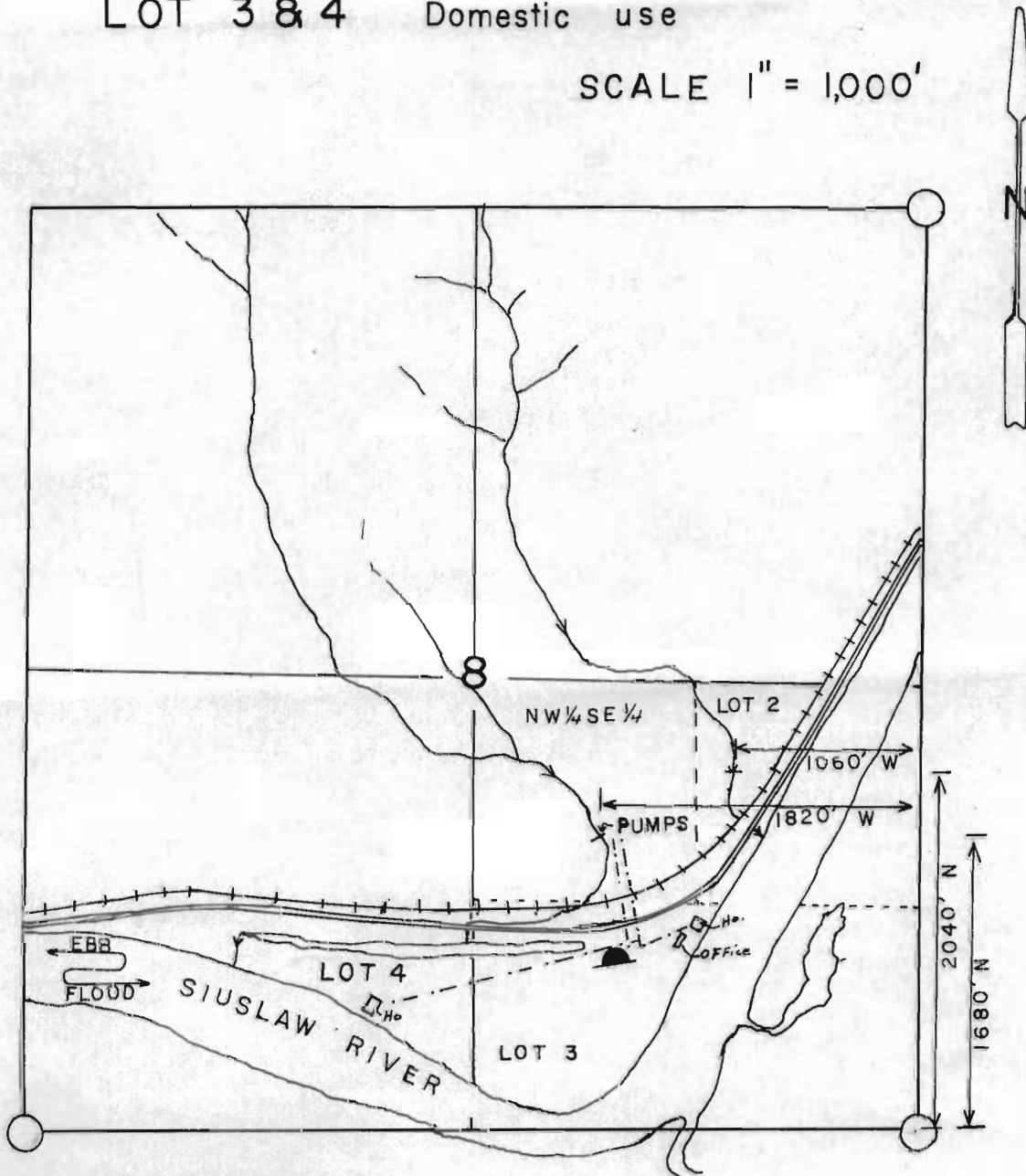

Application No. 51734

Permit No. 39126

DAVIDSON IND., INC.

RECEIVED

JUN 14 1974

STATE ENGINEER
SALEM, OREGON

S1/2 Sec. 8 T18S R10W W. M.

8



LOT 2

WESTERLY UNAMED CREEK
1.0 C.f.s.
Pumps

EASTERLY UNAMED CREEK
.9 C.f.s.
Proposed Pumps

OFFICE HOUSE

WAREHOUSE

LOT 3

MILLY

SHOP

PLANNER

HOUSE

LOT 4

DOCK AREA

EBB
FLOOD

SIUSLAW RIVER

SWEET CREEK

SCALE 1" = 400'

DAVIDSON IND. INC.

Application No. 51734

Permit No. 39126

8

9

17

16