

39132  
31392

# T.40S., R.8W., W.M.

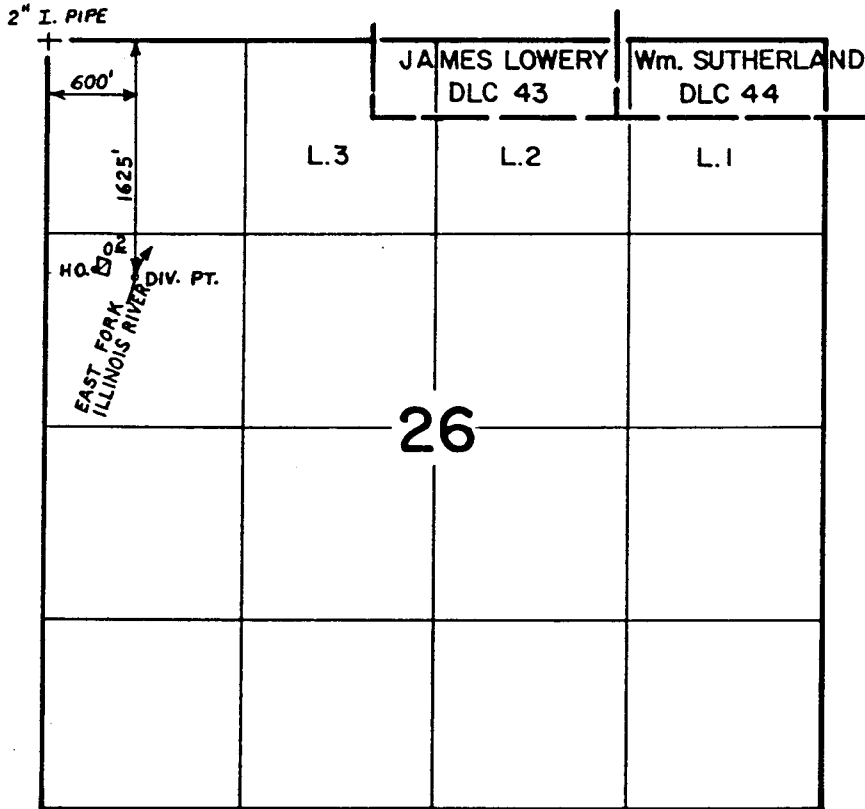

SCALE: 4" = 1 MILE

RECEIVED

FEB 4 1991

## FINAL PROOF SURVEY UNDER

WM. DIST. 14  
GRANTS PASS, ORE.

Application No. 51753 Permit No. 39132

IN NAME OF

*ASSIGNED TO TIM GIFFORD*

ANN M. KELLUM

Surveyed AUG. 26 1982, by BRUCE R. SUND

PTS-1982-14A TWB