

Water Right Map  
For

Clair D. Hixson  
James W. Goff  
Dennis C. Hixson

S.E. 1/4 S.E. 1/4 SEC. 36 T.1S. R.8W  
TILLAMOOK COUNTY

April 1974

Scale 1" = 200'

RECEIVED

APR 19 1974  
STATE ENGINEER  
SALEM, OREGON

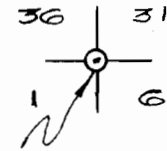
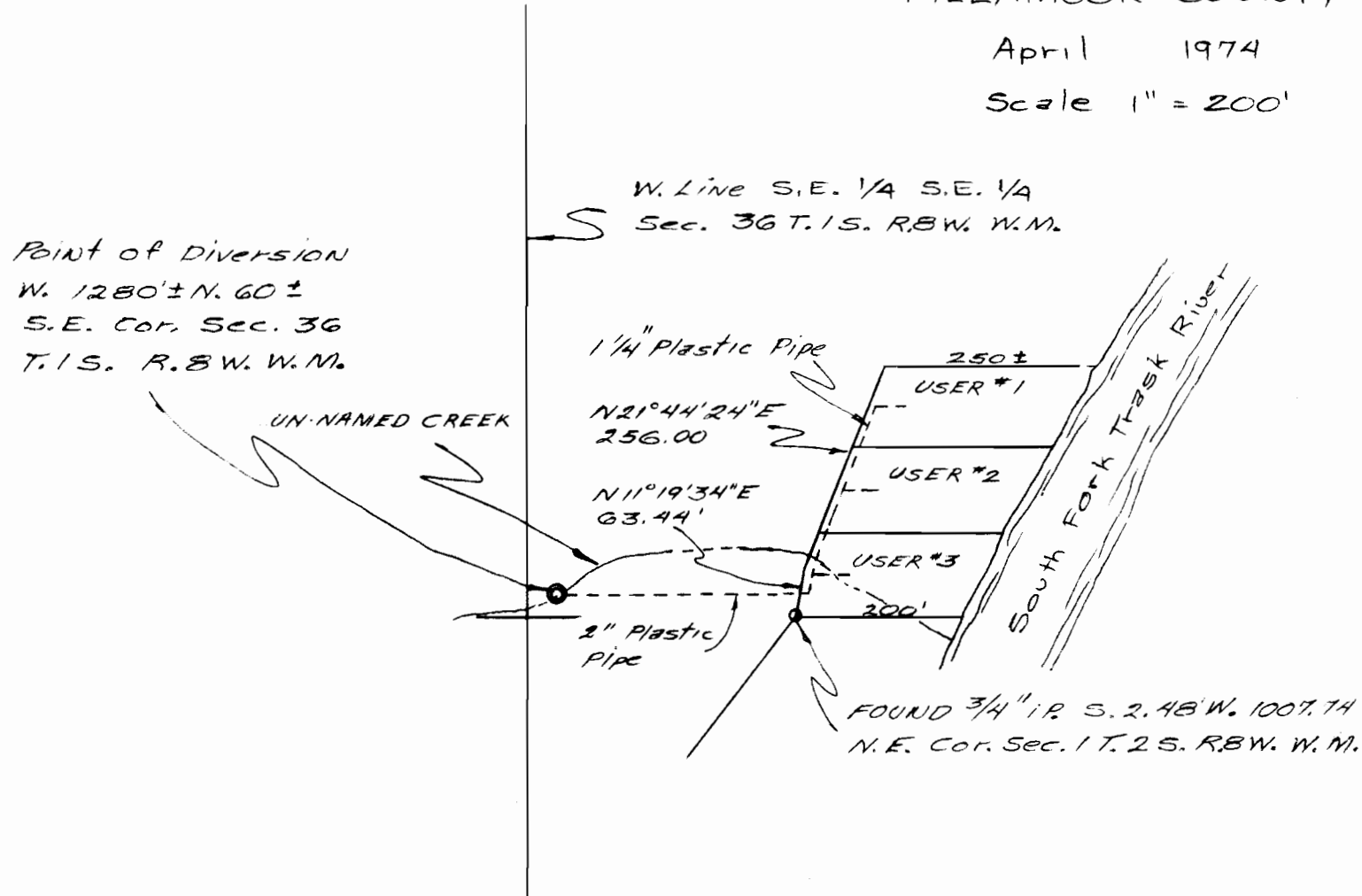

N.E. Cor.  
Sec. 1  
T.2S. R.8W.

Application No. 51858  
Permit No. 39147