

OFFICE OF STATE ENGINEER
RECEIVED
SEP 13 1918
SALEM, OREGON

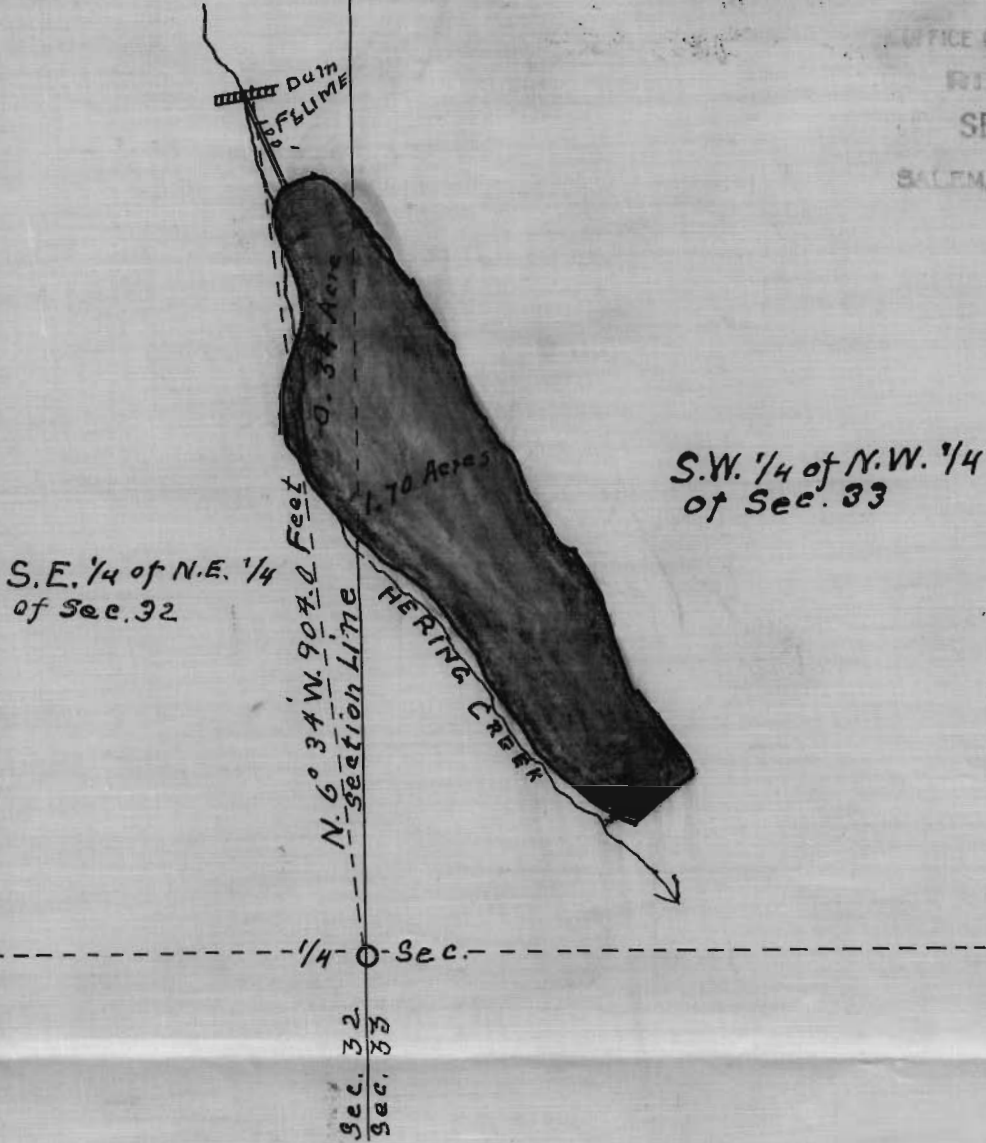

I, A. A. Morrill, of Hillsboro, Oregon, do hereby certify that this map was made from notes taken during an actual survey made by me on Sept. 3rd 1918, and that it correctly represents the works described in the accompanying application, together with the location of streams and other ditches in the immediate vicinity, and has written thereon the area in each smallest legal subdivision which it is proposed to irrigate.
Scale 1" = 200'

A. A. Morrill
Surveyor
Application No. 6272
Permit No. 3923