

RECEIVED

AUG 19 1974
STATE ENGINEER
SALEM, OREGON

RECEIVED

JUL 9 1974
STATE ENGINEER
SALEM, OREGON

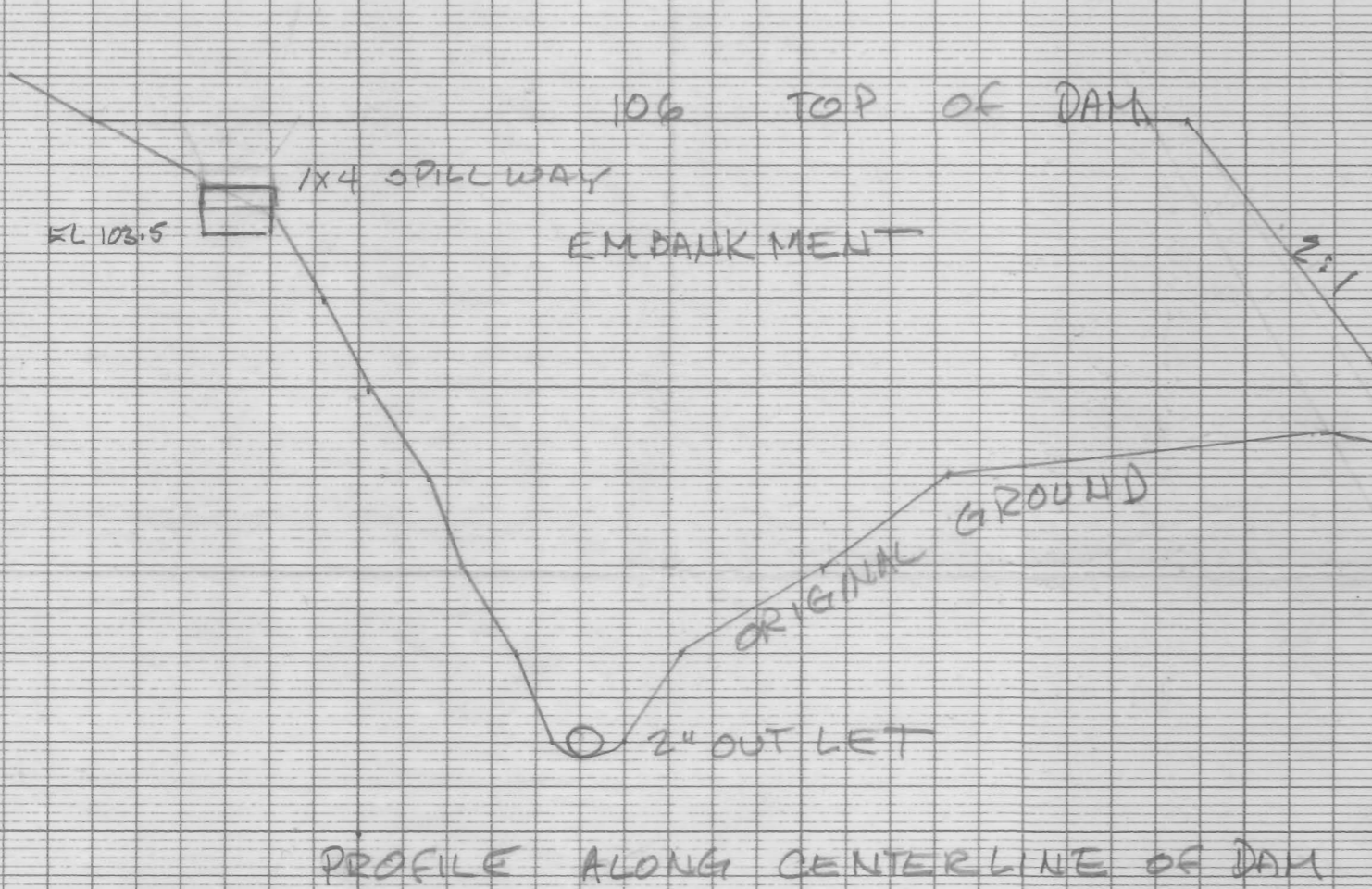
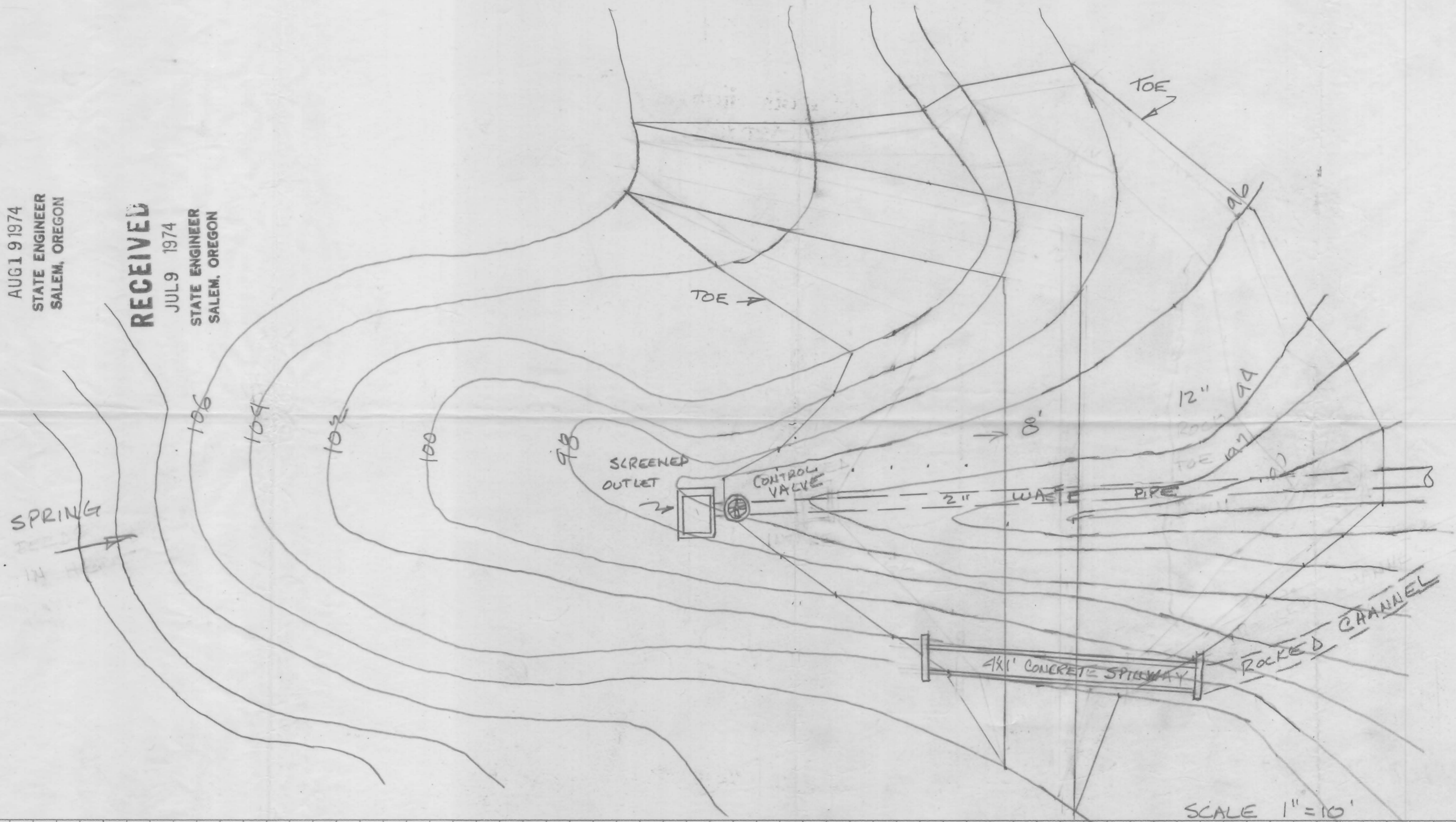

PROFILE ALONG CENTERLINE OF DAM
SCALE 1" = 4' VERT
1" = 10' HORIZ

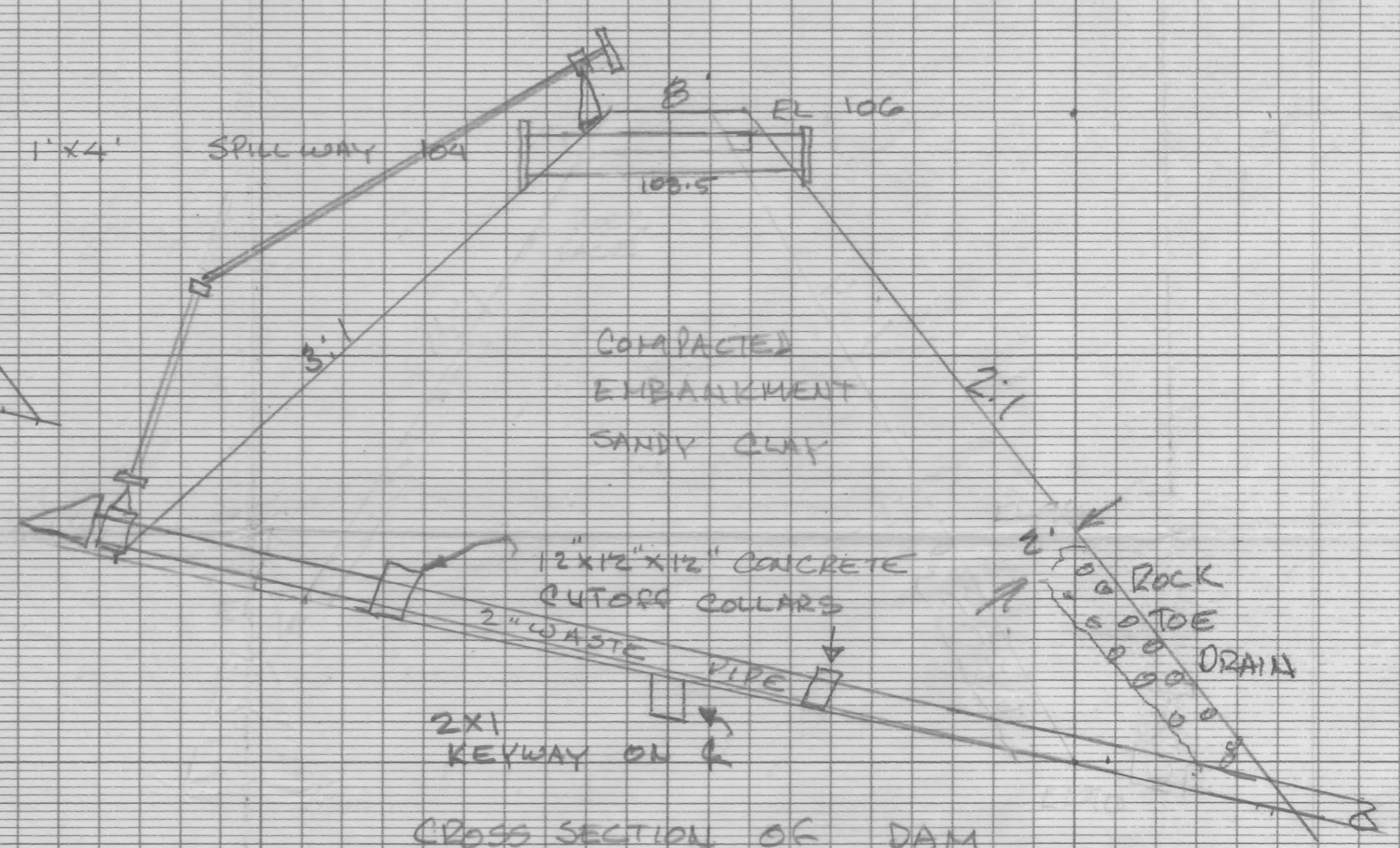

CROSS SECTION OF DAM
SCALE 1" = 4' VERT
1" = 10' HORIZ

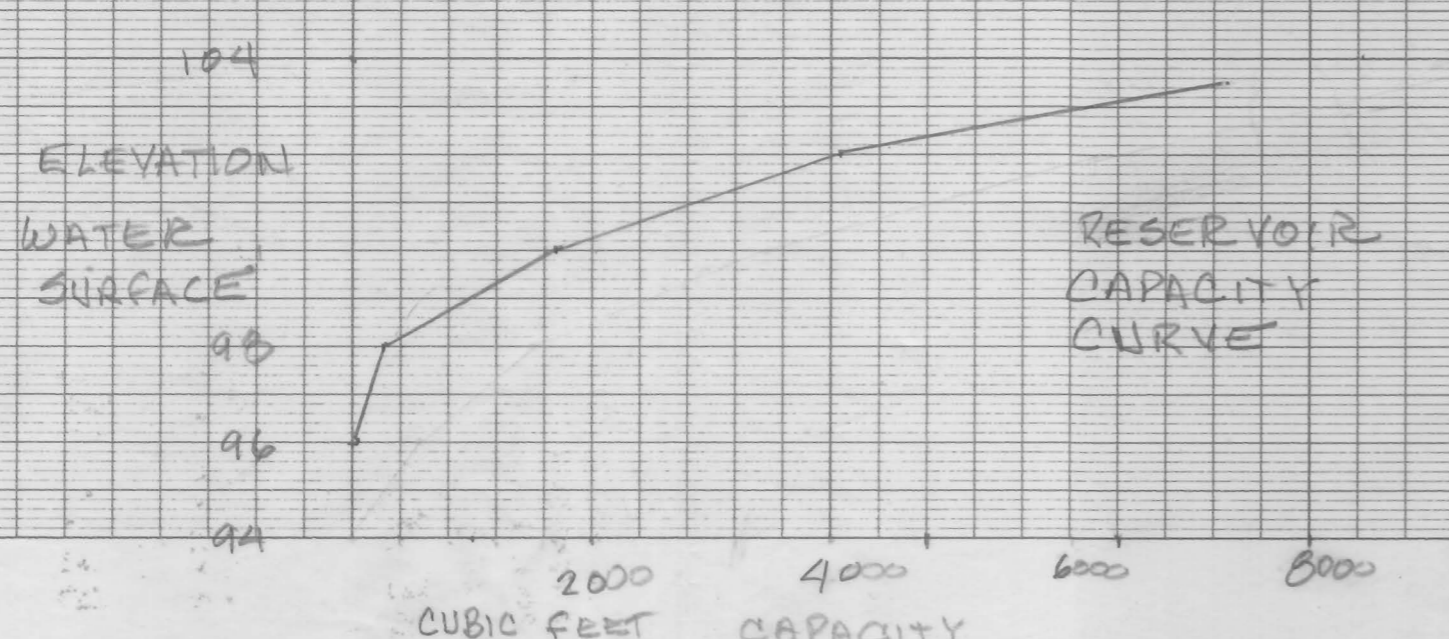

RECEIVED
SEP 3 1974
STATE ENGINEER
SALEM, OREGON

Application No. R 52163 + 52064
Permit No.

PROPOSED DAM AND RESERVOIR
IN SE49 SE14 SECTION 6 T26S R12W4M
DATE JUN 30 1974
CW HECKARD

