

T.33S., R.5W., W.M.

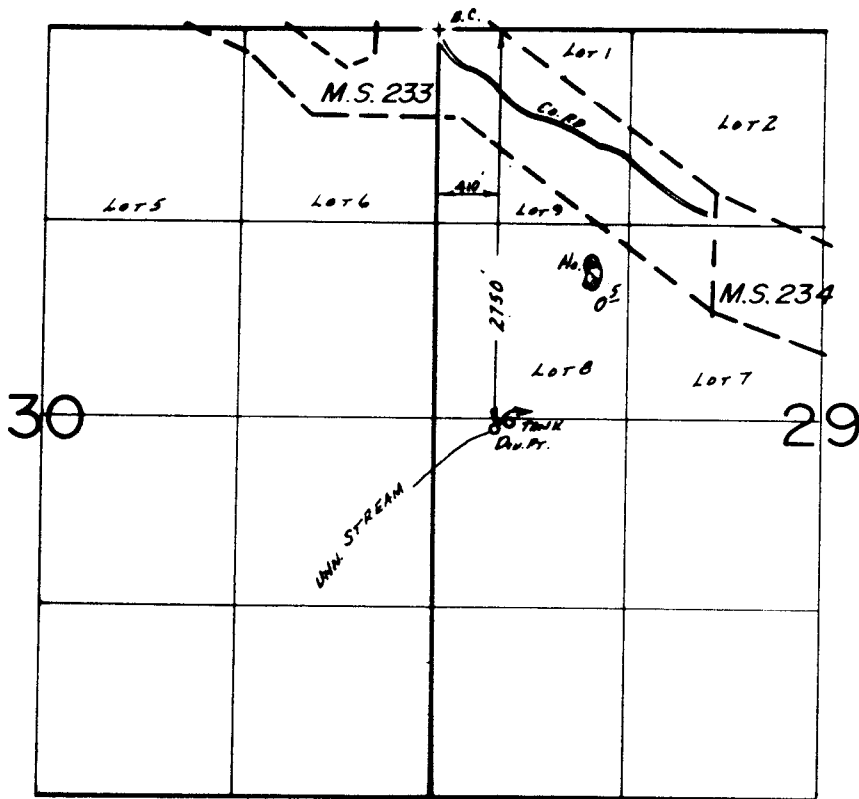

SCALE: 1" = 1320'

FINAL PROOF SURVEY
UNDER

MAR 25 1988

WIA DIST. 14
GRANTS PASS, ORE.

Application No. ~~52178~~ Permit No. ~~39289~~.....
IN NAME OF

.....**VERNON KEPPLER**.....

Surveyed ~~AUG. 29~~ 19~~84~~, by ~~J.R. WOODRUFF~~..

41033-179-129R

3/17/86
626